

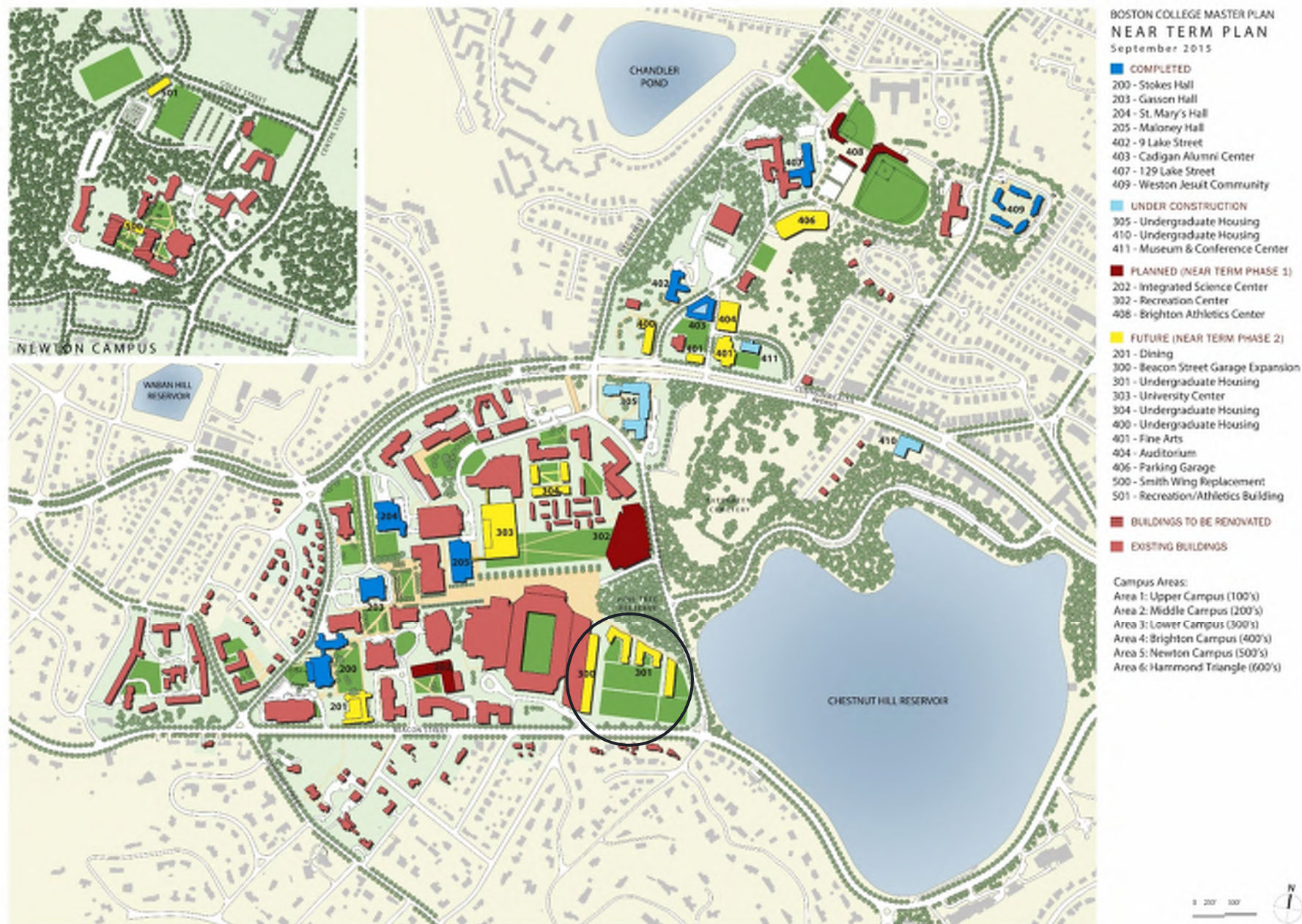

Allston Brighton Boston College Community Task Force

November 29, 2016

INSTITUTIONAL MASTER PLAN AMENDMENT







Institutional Master Plan Amendment

- Construction of Field House
- Reconfiguration of 550 beds of Shea Field housing
- Elimination of 350-space parking addition at Beacon St Garage



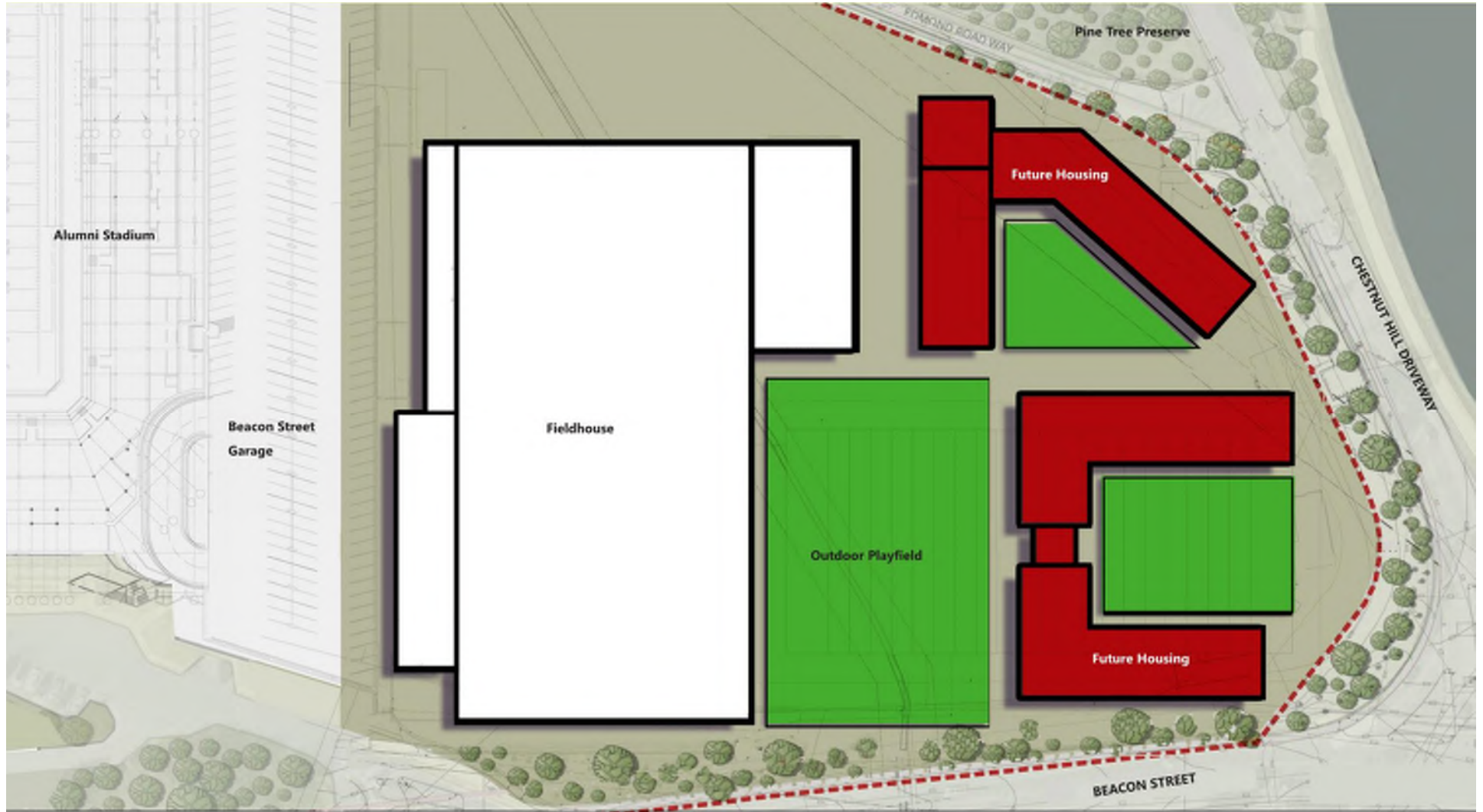

Proposed Site Plan with Housing | 7

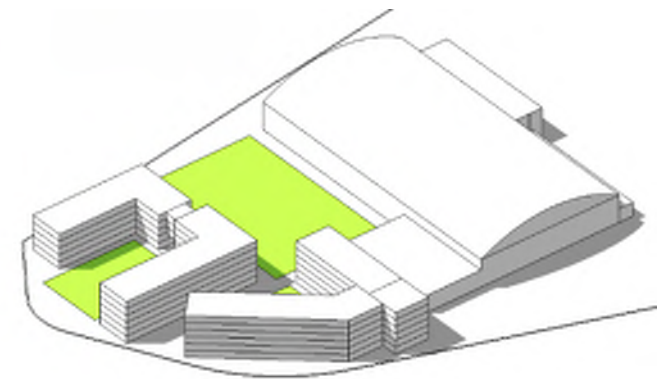
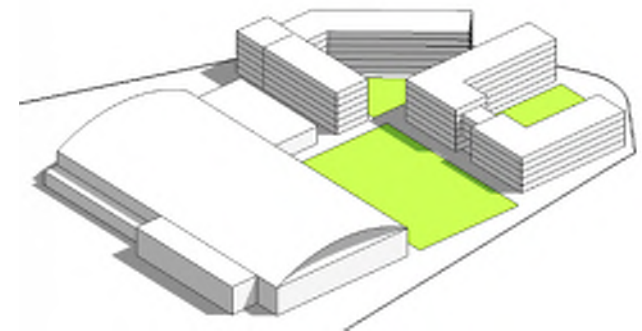
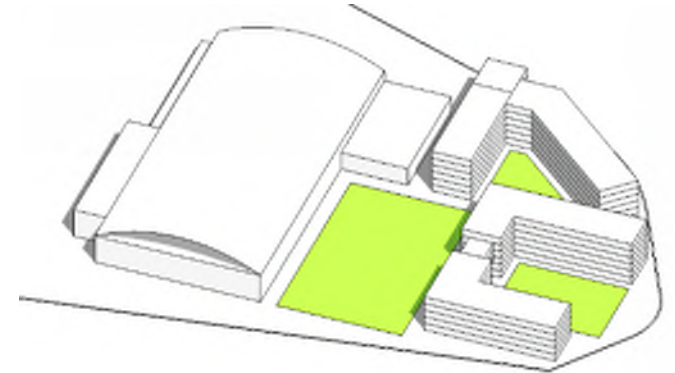
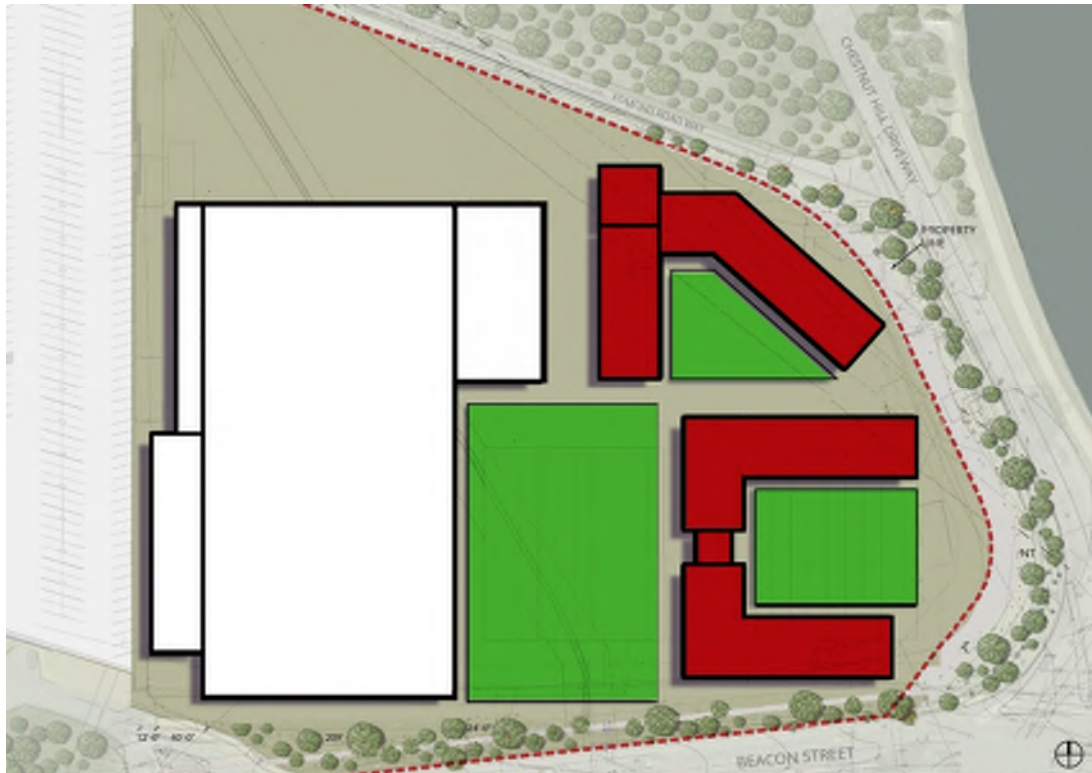

Relationship of Proposed Field House and Proposed Housing | 8

Field House Purpose and Need

- Fulfills critical need for indoor practice space for:
 - Football
 - Other Varsity Sports
 - Intramural and Club Sports
 - Recreational Activities
- Provides ability to practice in inclement weather
- All colleges in ACC have indoor practice facilities or are constructing
- Allows practice with simulated game environment without impacting classes or neighborhood
- Provides appropriately-sized Weight Room facility for the Football Team

Field House Program

Program Space	Gross Square Footage	Notes
Playing Field	86,700	Full size Football Field w/20' Runoff
Weight Room	8,950	
Athletic Support	6,850	First Aid, Hydration, Nutrition
Building Support	9,165	Toilet Rms, Mechanical
Entry/Circulation	3,560	
Offices	475	4 Training Staff; Coach Office
Total GSF	115,700	

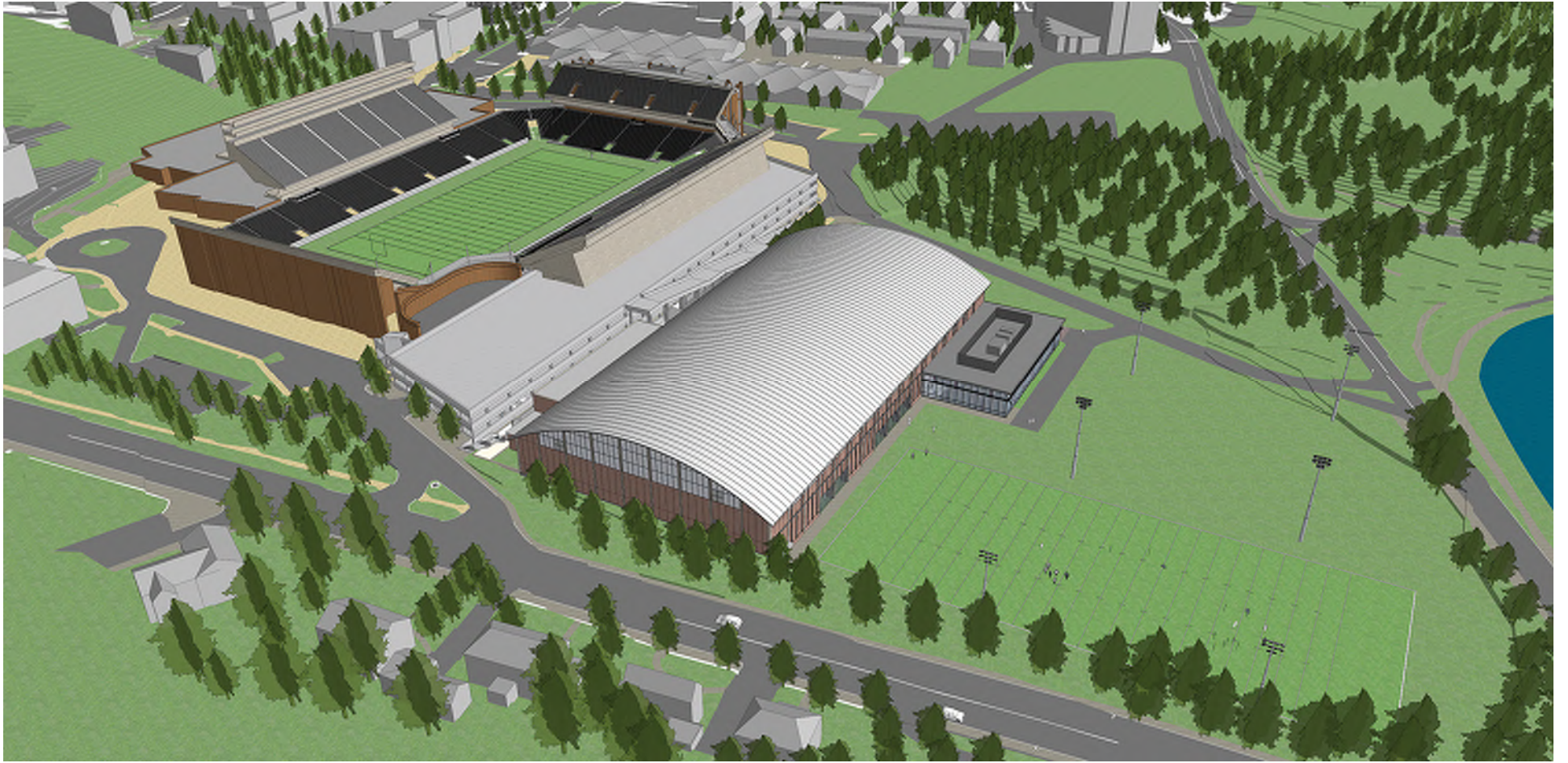

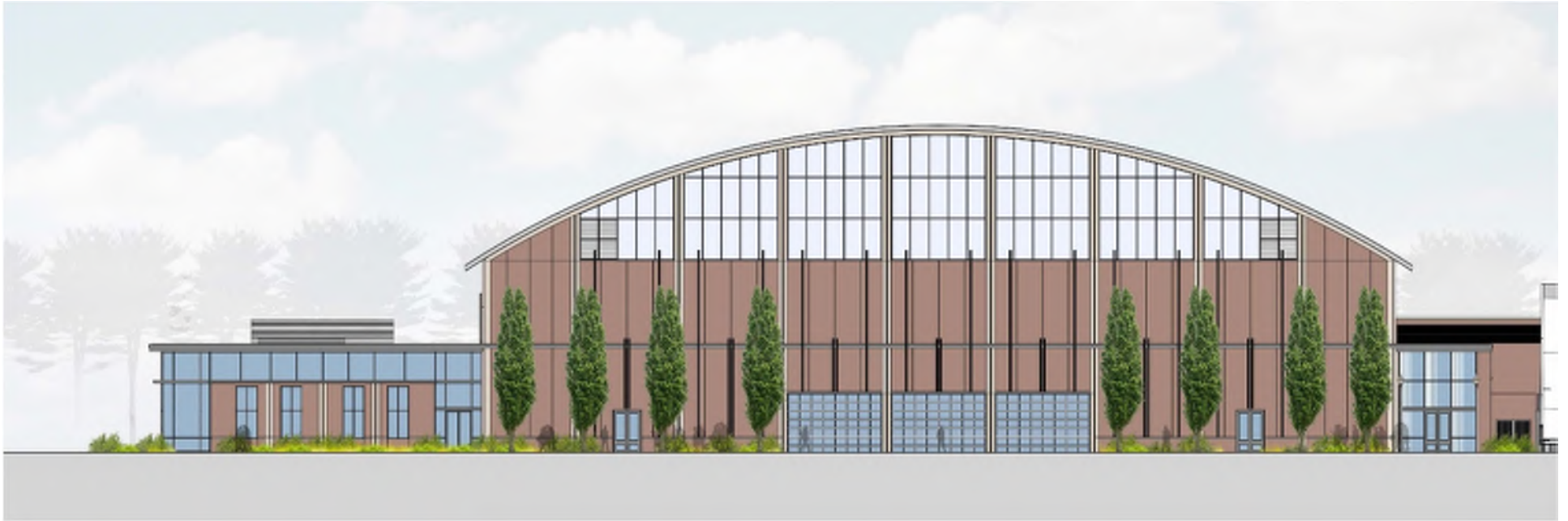

North Elevation | 12



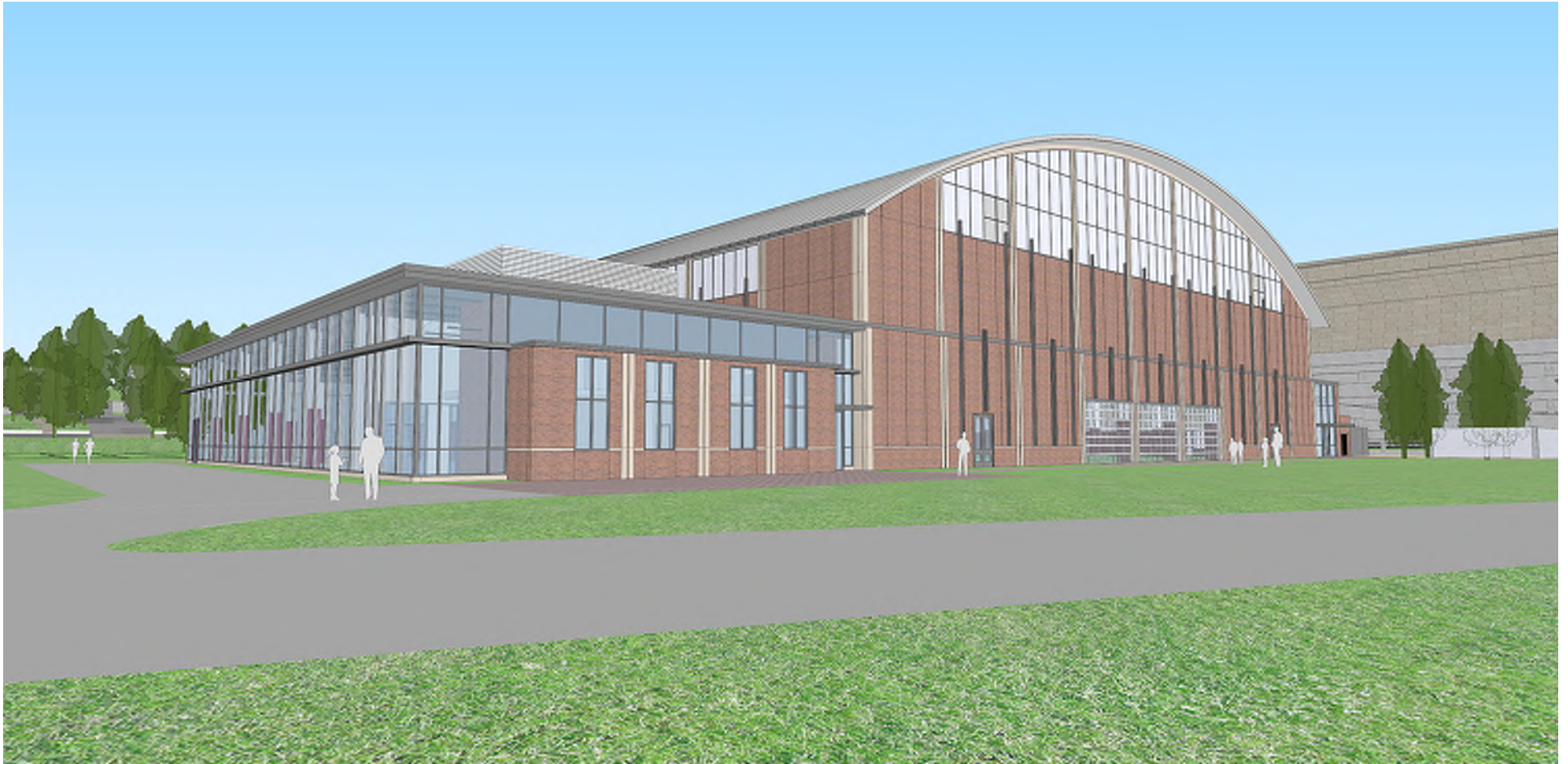





Proposed Field House Site Plan | 16



Proposed Enlarged Site Plan | 17



Overall Field House Plan | 18



Interior view looking southeast | 19

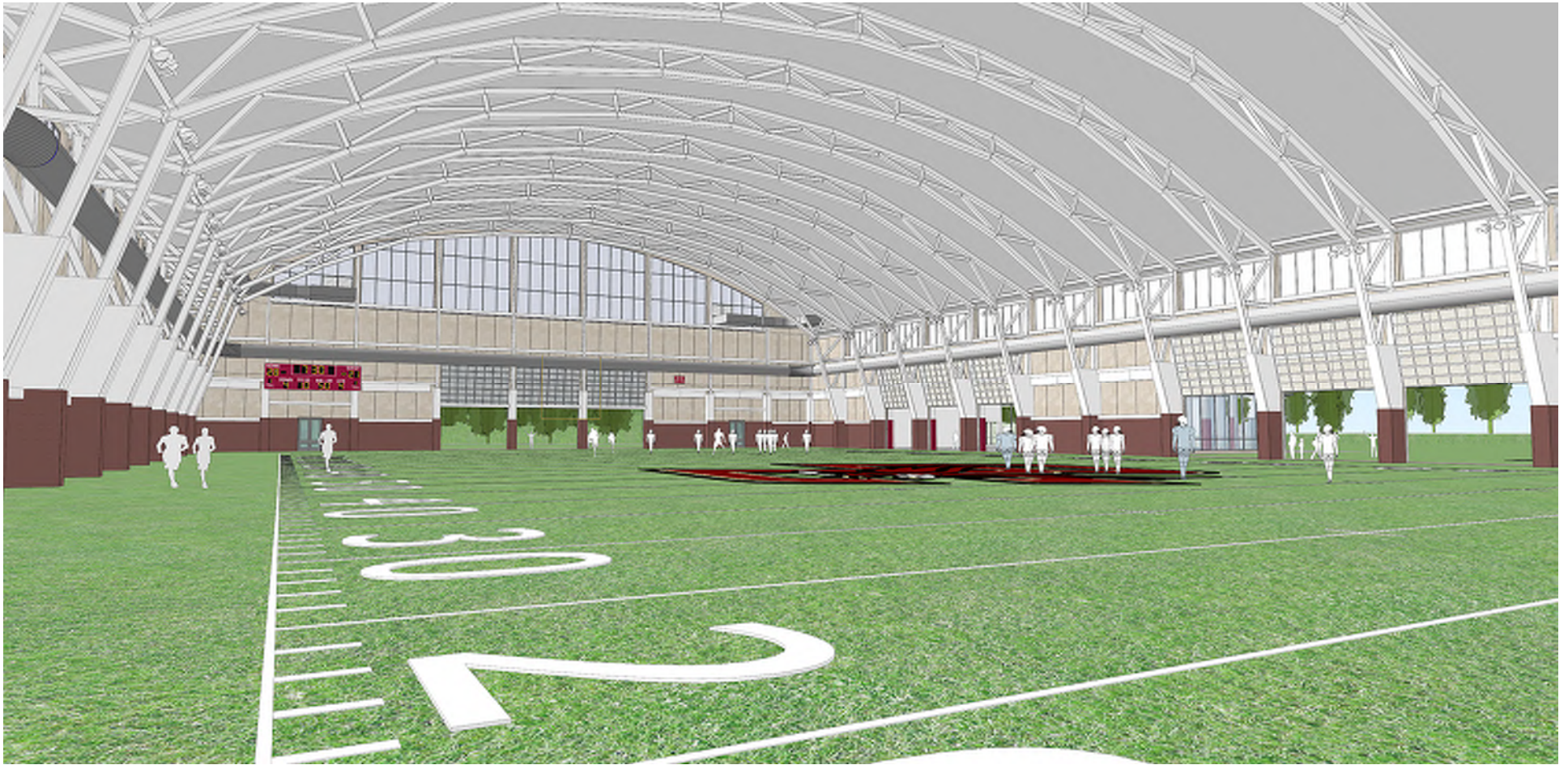

Interior view looking northeast | 20



Allston Brighton Boston College Community Task Force

November 29, 2016

QUESTIONS & ANSWERS
