

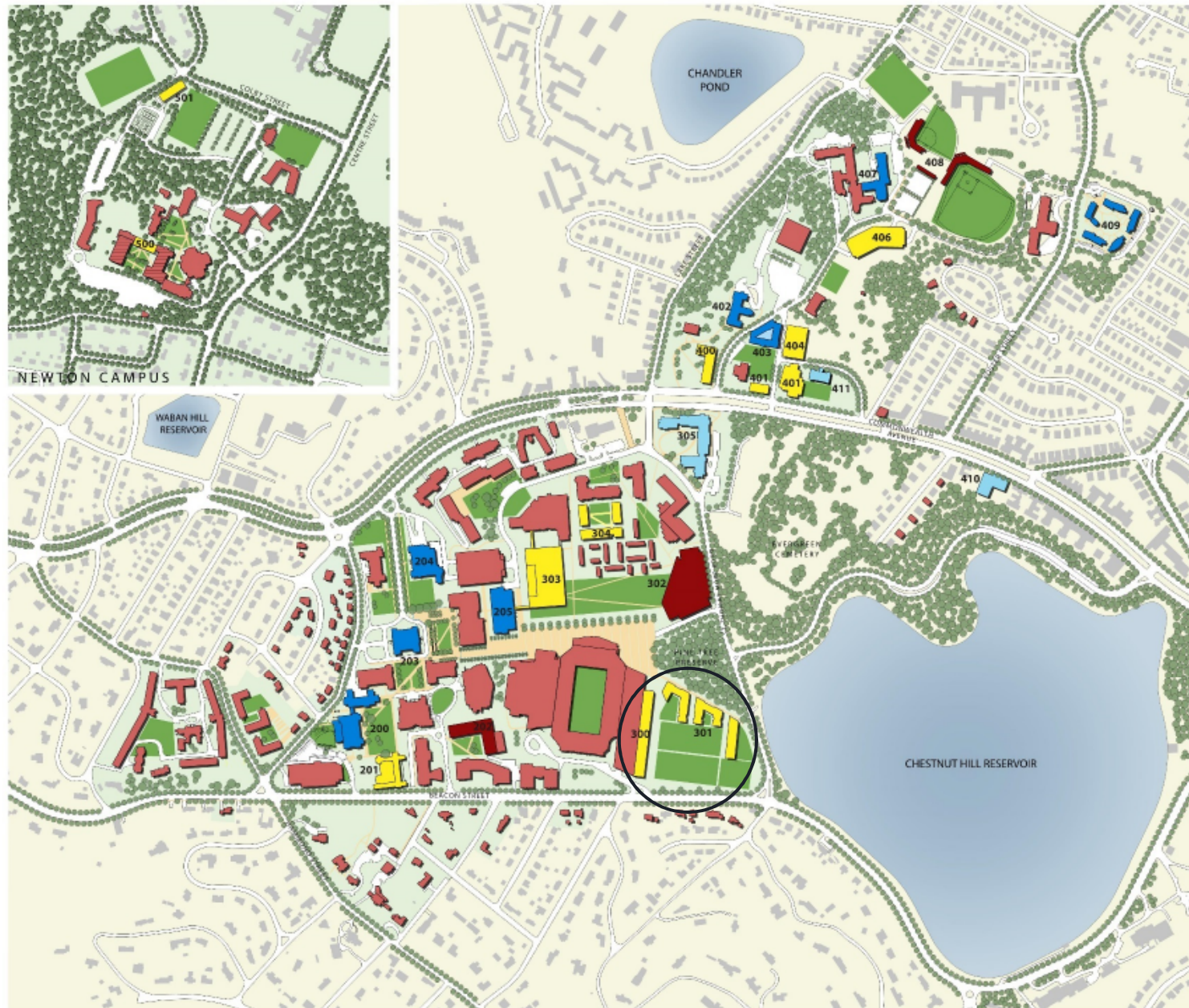

Allston Brighton Boston College Community Task Force

October 25, 2016

FIELD HOUSE PRESENTATION



BOSTON COLLEGE MASTER PLAN NEAR TERM PLAN September 2015

COMPLETED

- 200 - Stokes Hall
- 203 - Gasson Hall
- 204 - St. Mary's Hall
- 205 - Maloney Hall
- 402 - 9 Lake Street
- 403 - Cadigan Alumni Center
- 407 - 129 Lake Street
- 409 - Weston Jesuit Community

UNDER CONSTRUCTION

- 305 - Undergraduate Housing
- 410 - Undergraduate Housing
- 411 - Museum & Conference Center

PLANNED (NEAR TERM PHASE 1)

- 202 - Integrated Science Center
- 302 - Recreation Center
- 408 - Brighton Athletics Center

FUTURE (NEAR TERM PHASE 2)

- 201 - Dining
- 300 - Beacon Street Garage Expansion
- 301 - Undergraduate Housing
- 303 - University Center
- 304 - Undergraduate Housing
- 400 - Undergraduate Housing
- 401 - Fine Arts
- 404 - Auditorium
- 406 - Parking Garage
- 500 - Smith Wing Replacement
- 501 - Recreation/Athletics Building

BUILDINGS TO BE RENOVATED

EXISTING BUILDINGS

Campus Areas:

- Area 1: Upper Campus (100's)
- Area 2: Middle Campus (200's)
- Area 3: Lower Campus (300's)
- Area 4: Brighton Campus (400's)
- Area 5: Newton Campus (500's)
- Area 6: Hammond Triangle (600's)







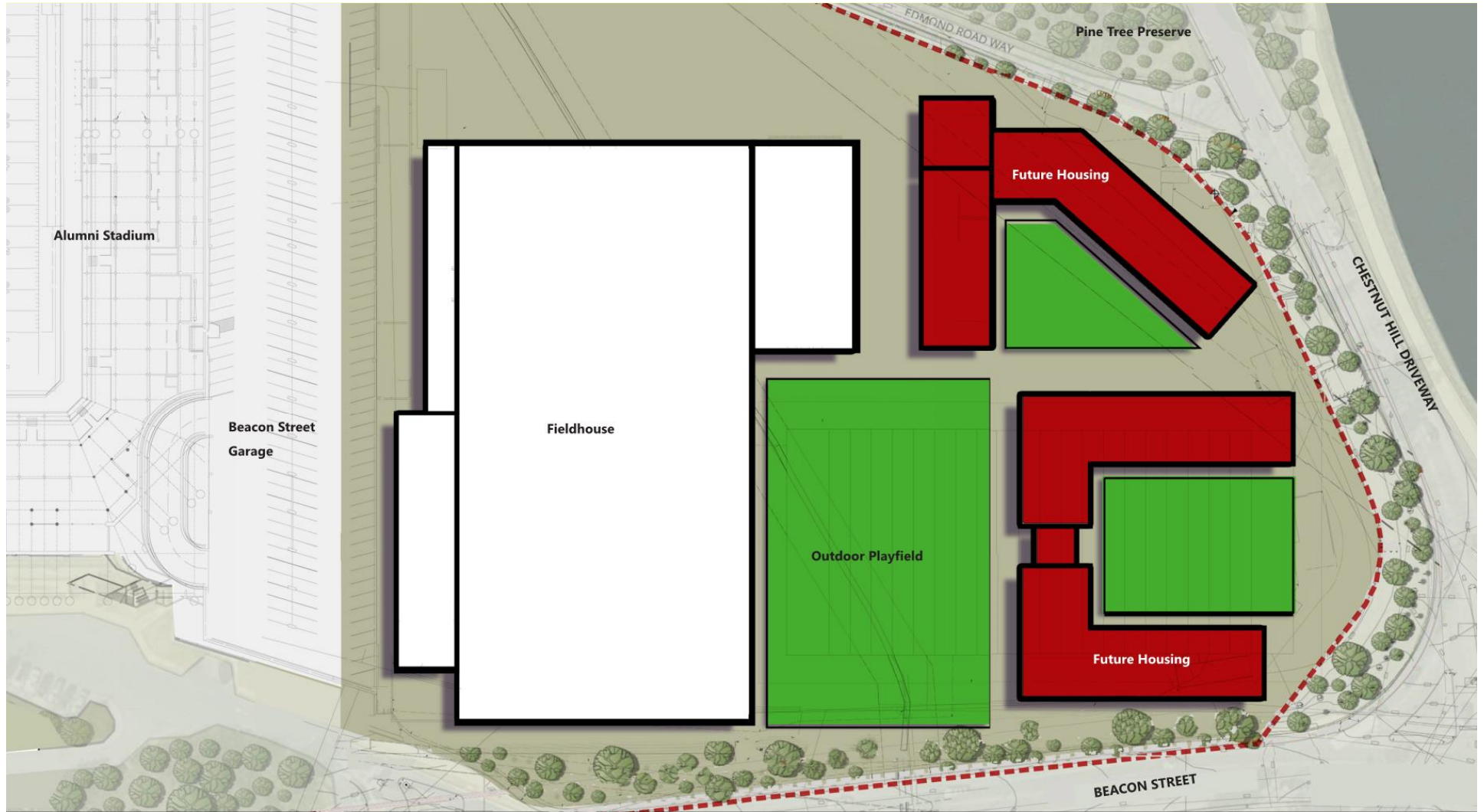

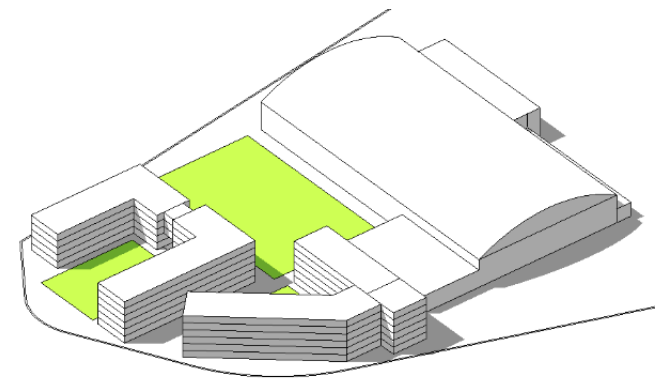
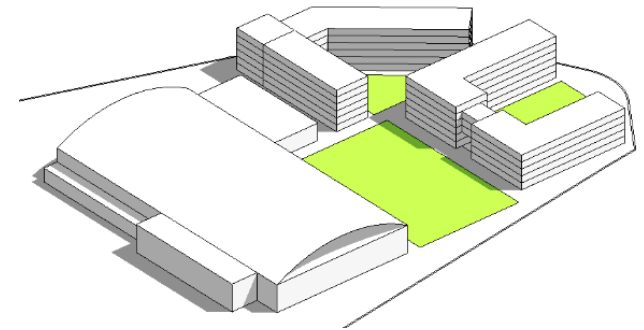
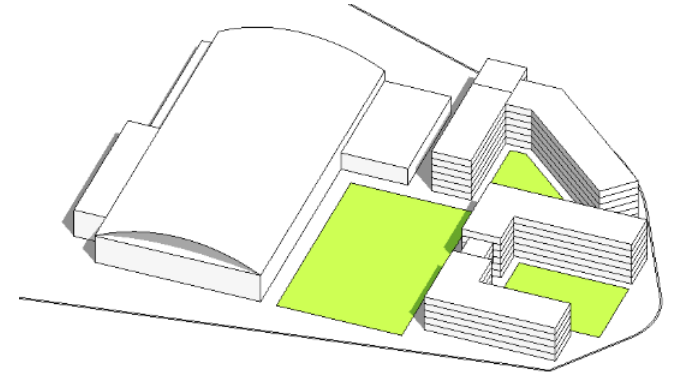
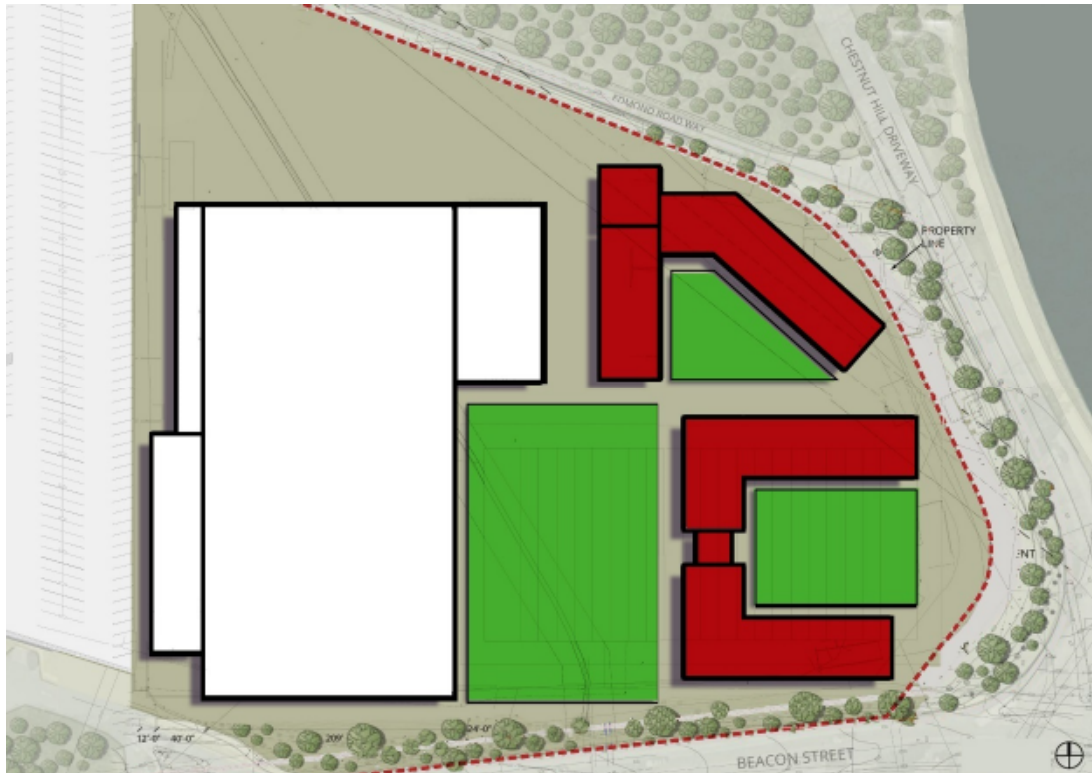

Relationship of Proposed Field House and Proposed Housing | 6

Field House Program

Program Space	Gross Square Footage	Notes
Playing Field	86,700	Full size Football Field w/20' Runoff
Weight Room	8,950	
Athletic Support	6,850	First Aid, Hydration, Nutrition
Building Support	9,165	Toilet Rms, Mechanical
Entry/Circulation	3,560	
Offices	475	4 Training Staff; Coach Office
Total GSF	115,700	



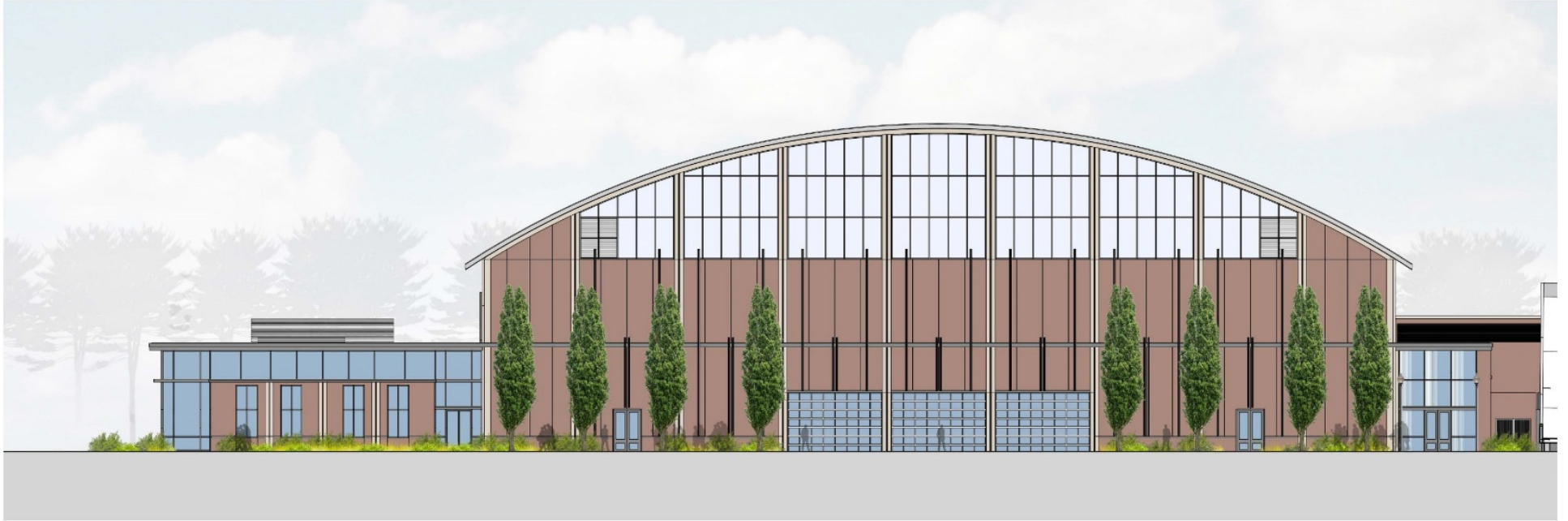

North Elevation | 9



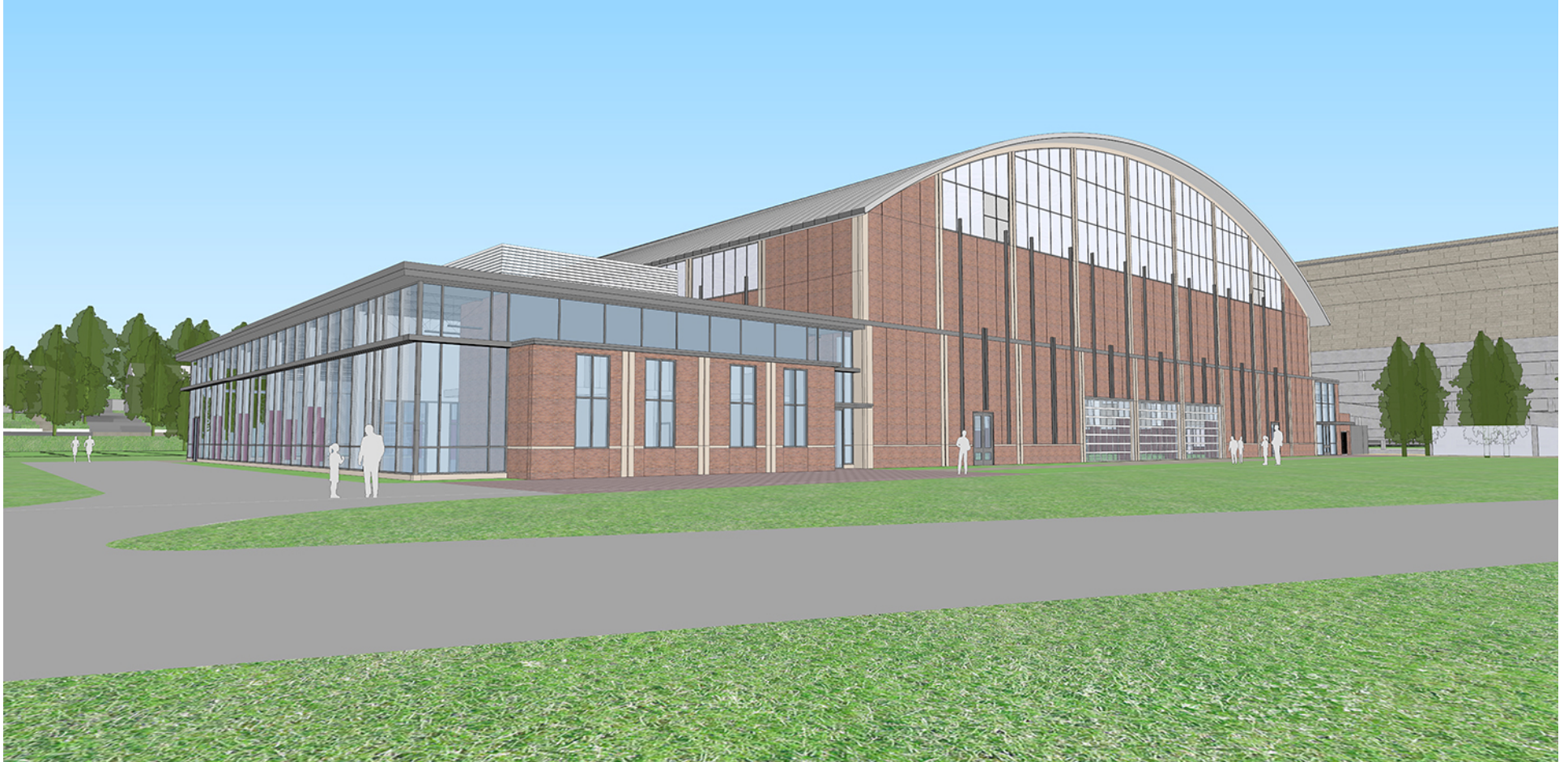

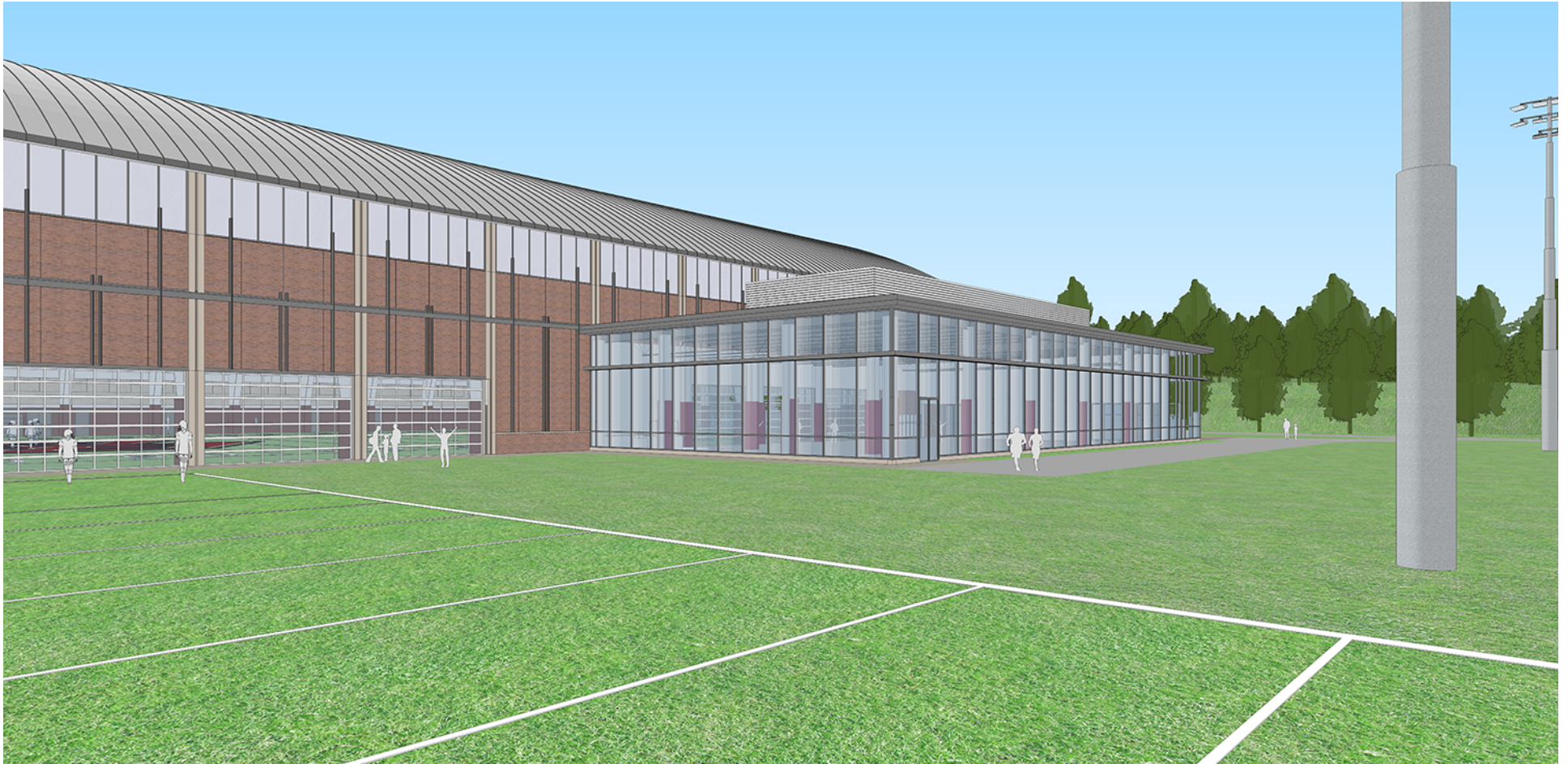









Interior view looking southeast | 16

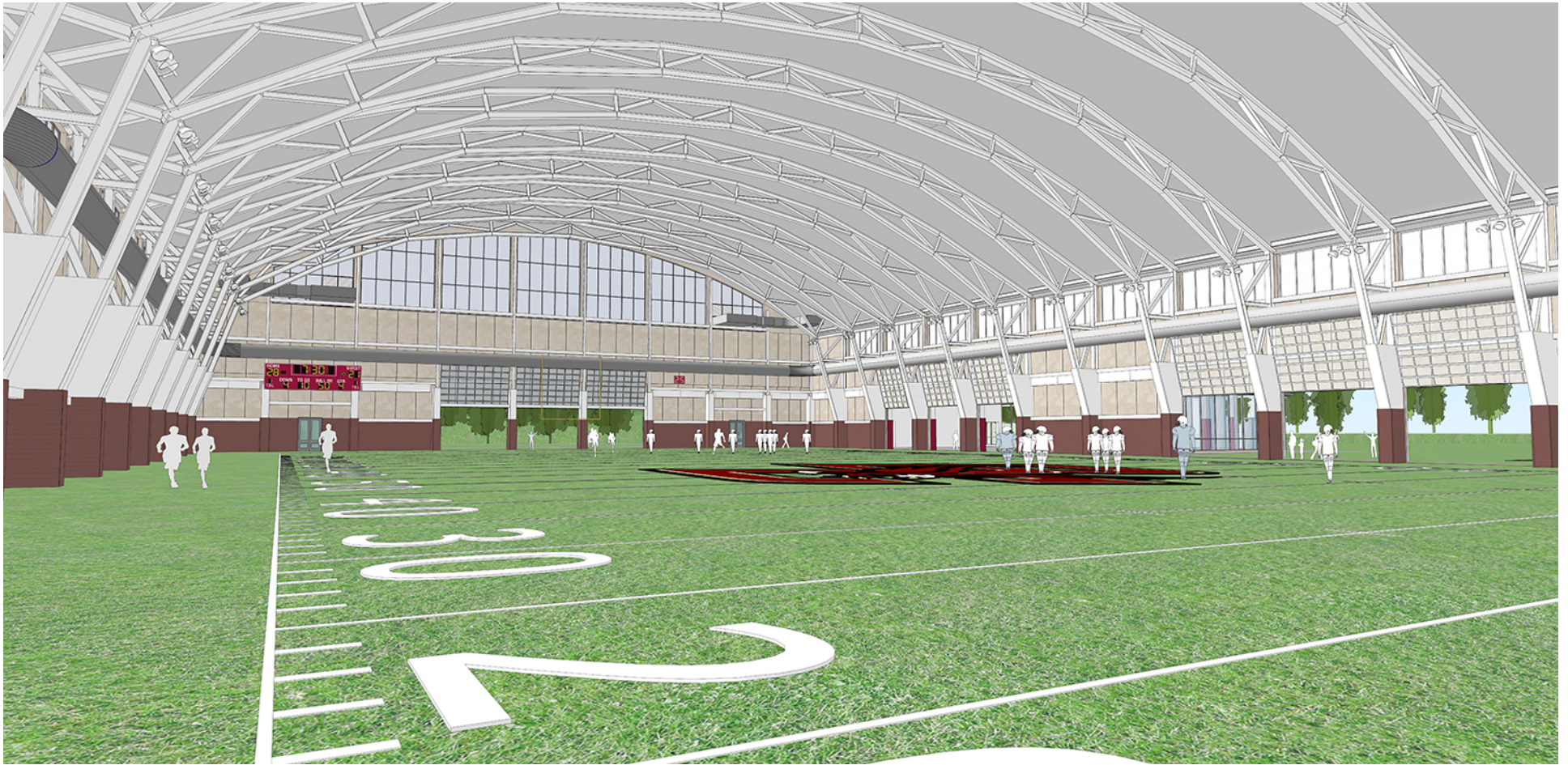

Interior view looking northeast | 17



Allston Brighton Boston College Community Task Force

October 25, 2016

QUESTIONS & ANSWERS
