

BOSTON COLLEGE

FACT BOOK

2024-2025



Current and past editions of the Boston College Fact Book are available
on the Boston College website: bc.edu/factbook

Institutional Research & Planning (IR&P): bc.edu/irp

Cover by Lee Pellegrini
© Trustees of Boston College 1983-2025

FOREWORD

Institutional Research & Planning is pleased to present the **Boston College Fact Book, 2024-2025**, the 52nd edition of this publication.

This book is intended as a single, readily accessible, consistent source of information about the Boston College community, its resources, and its operations. It is a summary of institutional data gathered from many areas of the University, compiled to capture the 2023-2024 Fiscal and Academic Year, and the fall semester of the 2024-2025 Academic Year. The Fact Book provides pertinent facts and figures valuable to administrators, faculty, staff, and students. Where appropriate, multiple years of data are provided for historical perspective.

Sincere appreciation is extended to all contributors who offered their time and expertise to maintain the greatest possible accuracy and standardization of the data. Special thanks go to Daniel Riehs, Grant Cosovich, and Qi Meng for their extensive contributions. A concerted effort is made to make this publication an increasingly more useful

reference, at the same time enhancing your understanding of the scope and progress of the University. We welcome your comments and suggestions toward these goals.

This Fact Book, as well as those from previous years, is available in its entirety at bc.edu/factbook.

Gabrielle Park
Data & Visualization Specialist

Stephanie Chappe, Ph.D.
Director, Institutional Research

Institutional Research & Planning

January 2025

THE MISSION OF BOSTON COLLEGE

Strengthened by more than a century and a half of dedication to academic excellence, Boston College commits itself to the highest standards of teaching and research in undergraduate, graduate and professional programs and to the pursuit of a just society through its own accomplishments, the work of its faculty and staff, and the achievements of its graduates. It seeks both to advance its place among the nation's finest universities and to bring to the company of its distinguished peers and to contemporary society the richness of the Catholic intellectual ideal of a mutually illuminating relationship between religious faith and free intellectual inquiry.

Boston College draws inspiration for its academic and societal mission from its distinctive religious tradition. As a Catholic and Jesuit university, it is rooted in a world view that encounters God in all creation and through all human activity, especially in the search for truth in every discipline, in the desire to learn, and in the call to live justly together. In this spirit, the University regards the contribution of different religious traditions and value systems as essential to the fullness of its intellectual life and to the continuous development of its distinctive intellectual heritage.

Boston College pursues this distinctive mission by serving society in three ways:

- by fostering the rigorous intellectual development and the religious, ethical, and personal formation of its undergraduate, graduate, and professional students in order to prepare them for citizenship, service and leadership in a global society;
- by producing nationally and internationally significant research that advances insight and understanding, thereby both enriching culture and addressing important societal needs; and
- by committing itself to advance the dialogue between religious belief and other formative elements of culture through the intellectual inquiry, teaching and learning, and the community life that form the University.

Boston College fulfills this mission with a deep concern for all members of its community, with a recognition of the important contribution a diverse student body, faculty and staff can offer, with a firm commitment to academic freedom, and with a determination to exercise careful stewardship of its resources in pursuit of its academic goals.

TABLE OF CONTENTS

Foreword.....	2
The Mission of Boston College.....	2
A Brief History of Boston College.....	6
Boston College Profile	7
ADMINISTRATION & FACULTY	
Officers of the University.....	10
Academic Administration.....	10
The Jesuit Community at Boston College	11
The Saint Peter Faber Jesuit Community at Boston College	11
Chart of Administration.....	12
Provost and Dean of Faculties Units.....	13
Executive Vice President Units	15
Administrative Staff by Gender and VP Area	16
Faculty:	
by School and Gender	17
by School and Rank	17
by Rank and Gender	17
by School and Tenure Status.....	18
by Highest Degree Earned and Gender	18
by Highest Degree Earned and Rank	18
Full-Time Equivalent Faculty, Teaching Fellows, and Teaching Assistants:	
by School and Department.....	19
Full-Time Faculty Salary:	
by Rank	20
by Rank, Average Compared to AAUP Category 1	20
STUDENTS	
Full-Time First-Year Bachelor's Students.....	22
Applications, Acceptances, and Enrollment	22
Enrollment by Gender and Citizenship	22
Enrollment by School	22
Applications, Acceptances, and Enrollment - Geographic Distribution	23
Admission Profile.....	24
Competitor Schools of Admitted Students.....	24
Undergraduate Transfer Students (Full-Time)	
Applications, Acceptances, and Enrollment	25
by Type of Previous Institution and Gender.....	25
Messina College Associate's Students	26
Applications, Acceptances, and Enrollment	26
Geographic Distribution of Associate's Students	26
Enrollment by Gender	26
Enrollment by Major.....	26
Geographic Distribution of Undergraduate Day Bachelor's	27
Enrollment:	
by School, Gender, and Status.....	28
by Status and Degree Type.....	28

STUDENTS (CONT.)

by School, Gender, and Status (Five Years)	29
by Race/Ethnicity, Gender, and Citizenship	30
Full-Time Equivalent Enrollment by School	31
Summer Session Enrollment	31
Undergraduates Studying Abroad	32
Graduate and Professional Enrollment by Degree and Program	33
Undergraduate Majors	34
Undergraduate Concentrations by Major.....	34
Undergraduate Minors by School.....	35
Most Popular Undergraduate Majors	36
Disciplines with Largest Percent Increase in Undergraduate Majors	36
Most Popular Undergraduate Minors	36
International Students and Scholars:	
by School	37
by Class or Program	37
by Gender and Status	37
by Country	38
Degrees Conferred:	
Undergraduate, Graduate, and Professional by Degree and Gender.....	39
Undergraduate by Degree and Number of Majors	40
Undergraduate by School and Major	41
Undergraduate by Major	42
Graduate by School, Degree, Primary Field, and Gender	43
Undergraduate Financial Aid:	
Dollars Awarded	44
Average Need-Based Financial Aid.....	44
Undergraduate Student Retention and Graduation Rates	45
Competitive Fellowships and Awards.....	45

ALUMNI & ADVANCEMENT

Living Alumni Geographic Distribution	48
Living Alumni by Gender and Class	49
Gifts to the University.....	50
Individual Donors by Giving Club.....	50

PHYSICAL PLANT

Buildings Related to Boston College Operations	52
Boston College Land and Buildings	56
Facility Capacities.....	57
Classrooms.....	58
Dining Facilities.....	58
Athletic and Recreation Outdoor Fields.....	58
Residence Hall Statistics by Building.....	59

TABLE OF CONTENTS (CONT.)

FINANCE

Highlights of Financial Operations.....	62
Condensed Statement of Financial Position	63

ACADEMIC RESOURCES & RESEARCH ACTIVITY

Boston College Libraries	66
Summary of Sponsored Funding Actions	67
Sponsored Projects	
Source and Application of Funding	68
Expenditures by Sponsor Type.....	68

ATHLETICS

Intercollegiate Sports Participation	70
Club Sports Participation	70
Intramural Sports Participation	71
Margot Connell Recreation Center and Group Fitness Classes	72

GENERAL INFORMATION

Academic Calendars	74
Founder of Boston College	75
Presidents of Boston College.....	75
Primary Accrediting Agencies	75
Campus Maps.....	76

A BRIEF HISTORY OF BOSTON COLLEGE

Boston College was founded by the Society of Jesus in 1863 and, with three teachers and 22 students, opened its doors on September 5, 1864. Through its first seven decades, it remained a small undergraduate institution, offering the sons of Boston's Irish working class a rigorous course load in theology and philosophy, classical languages, rhetoric, math, and science.

Originally located on Harrison Avenue in Boston's South End, the College outgrew its urban setting early in the twentieth century and moved to the former Lawrence Farm in Chestnut Hill, where ground was broken on June 19, 1909, for the construction of a central Recitation Building, later named Gasson Hall in honor of President Thomas I. Gasson, S.J., who led the relocation. The Recitation Building opened in March 1913. The three other buildings that still shape the core of the campus—St. Mary's Hall, Devlin Hall, and Bapst Library—opened in 1917, 1924, and 1928, respectively.

Though incorporated as a university since its founding, Boston College did not begin to fill out the dimensions of its university charter until the 1920s, with the inauguration of a graduate school of arts and sciences, the Law School, and the Evening College, today called the James A. Woods, S.J., College of Advancing Studies. The 1930s saw the introduction of the Graduate School of Social Work, now the Boston College School of Social Work, and the College of Business Administration, today the Wallace E. Carroll School of Management. The School of Nursing—named in honor of William F. Connell in 2003—and the School of Education and Human Development—named in 1999 for Carolyn A. and Peter S. Lynch—followed in 1947 and 1952, respectively. The oldest and largest of the University's eight schools and colleges, the Robert J. Morrissey College of Arts and Sciences, was named in 2015 in honor of alumnus Robert Morrissey, Boston College's largest benefactor.

In 1974, Boston College acquired a 40-acre site 1.5 miles from the Chestnut Hill Campus that had been owned by Newton College of the Sacred Heart. The land is the present site of the Boston College Law School and of residence halls housing some 800 freshmen. Between 2004 and 2007, the University acquired a 65-acre parcel from the Archdiocese of Boston, just across Commonwealth Avenue in Brighton. The Brighton Campus is now home to the School of Theology and Ministry, which was established in 2008, the Cadigan Alumni Center, the McMullen Museum of Art, and the University Conference Center.

To honor its 150th anniversary in 2013, Boston College celebrated three semesters of activities, including a Mass at Fenway Park for 20,000 alumni, students, faculty, and friends; academic symposia; a naturalization ceremony; student and alumni service projects; and a student concert at Symphony Hall.

In 2016, Boston College was elevated to an R1 institution by the Carnegie Foundation, a designation for doctoral universities with the highest research activity classification, and concluded its Light the World capital campaign, having raised a record-breaking total of \$1.605 billion in support of academic programs, student financial aid, faculty research, student formation initiatives, and capital projects.

In 2017, the University announced a new 10-year strategic plan, *Ever to Excel: Advancing Boston College's Mission*, which includes a commitment to liberal arts education, formation, research, and an increased presence and impact locally and globally.

Pine Manor College in Brookline integrated with Boston College in 2020. The Pine Manor Institute for Student Success serves first generation, low-income students from both schools through a \$50 million endowment established by Boston College.

In 2021, Boston College enrolled its first class of engineering students for its new major in human centered engineering.

In 2022, Boston College celebrated the opening of 245 Beacon Street, a 150,000-square-foot facility that houses the Schiller Institute for Integrated Science and Society, the Engineering and Computer Science Departments, and the Shea Center for Entrepreneurship.

In 2023, Boston College welcomed its first Nobel Laureate, Seidner University Professor Paul Romer, who will teach in the Finance Department in the Carroll School of Management and direct the Center for the Economics of Ideas. In September, the University launched *Soaring Higher*, a \$3 billion capital campaign to raise money for institutional priorities in academics, financial aid, and student life.

In 2024, Boston College launched Messina College, a two-year residential associate's degree program for first-generation, high financial need students. Located on the Brookline Campus, it will serve 200 students annually.

Undergraduate Admissions:

Undergraduate Day Bachelor's, Class of 2028	
Applicants	35,487
Enrollees	2,394
Men	1,193
Women	1,201
Total Class	2,394
Messina College Associate's, Class of 2026	
Applicants	278
Enrollees	107
Men	47
Women	60
Total Class	107

Enrollment (Full- & Part- Time): Fall 2024

Undergraduate Day Bachelor's	9,654
Messina	116
Advancing Studies (Undergraduate)	392
Graduate & Professional	5,072
Total Enrollment	15,234

Degrees Conferred: AY 2023-24

Undergraduate Day Bachelor's	2,336
Advancing Studies (Undergraduate)	55
Graduate, Professional, & Canonical	2,091
Total Degrees Conferred	4,482

Alumni: Summer 2024

Living Alumni	209,868
---------------	---------

Faculty: AY 2024-25

Full-Time Faculty	923
Part-Time Faculty	695
Teaching Fellows	135
Teaching Assistants	410

Staff: Fall 2024

Exempt	1,829
Non-exempt	1,049
Total Positions	2,878

Physical Plant: Spring 2024

Acres	
Chestnut Hill Campus	117
Brighton Campus	66
Brookline Campus	50
Newton Campus	41
Newton East	23
Outlying Properties	133
Total Acres	430

Square Footage	
Chestnut Hill Campus	5,937,488
Brighton Campus	519,861
Brookline Campus	354,773
Newton Campus	546,301
Newton East	96,923
Outlying Properties	749,093
Total Square Footage	8,204,439

Libraries: FY 2024

Total Volumes	3,389,799
---------------	-----------

Finance: FY 2024

Total Operating Revenues and Other Support	\$1,375.9 million
Total Operating Expenses	\$1,375.7 million

ADMINISTRATION & FACULTY

OFFICERS OF THE
UNIVERSITY
2024-2025

President

William P. Leahy, S.J.

Provost & Dean of Faculties

David Quigley

Executive Vice President

Michael J. Lochhead

Vice President & University Secretary

Casey Beaumier, S.J.

Vice President for Information
Technology Services

Michael J. Bourque

Financial Vice President & Treasurer

John D. Burke

Vice President for University Mission
& Ministry

John T. Butler, S.J.

Vice President for Student Affairs

Shawna Cooper Whitehead

Senior Vice President for University
Advancement

Andrew Davidson

Vice President for Institutional
Research & Planning

Mara L. Hermano

Vice President for Governmental &
Community Affairs

Thomas J. Keady

Vice President, Executive Director
of Pine Manor Institute for Student
Success

Joy H. Moore

Vice President for Facilities
Management

Patrick R. O'Hern

Vice President & Executive Assistant
to the President

Kevin J. Shea

Vice President for Development

Beth B. Thompson

Vice President for Human Resources

David P. Trainor

ACADEMIC ADMINISTRATION
2024-2025

Office of the Provost and Dean of Faculties

David Quigley, Provost & Dean of Faculties
Joseph M. Carroll, Vice Provost for Finance & Strategic
Initiatives
Thomas Chiles, Vice Provost for Research & Academic
Planning
James F. Keenan, S.J., Vice Provost for Global Engagement
Billy Soo, Vice Provost for Faculties
Akua Sarr, Vice Provost for Undergraduate Academic
Affairs
Grant Gosselin, Dean Undergraduate Admissions &
Financial Aid
Sunand Bhattacharya, Associate Vice Provost for Design
& Innovation Strategies
Michael Collins, Associate Vice Provost, Sponsored
Programs & Research Information Systems
Jessica A. Greene, Associate Vice Provost for Assessment
& Accreditation

Morrissey College of Arts & Sciences

Gregory Kalschur, S.J., Dean
Brian J. Gareau, Senior Associate Dean, Faculty Affairs and
Academic Planning
Tresanne Ainsworth, Associate Dean (Undergraduate)
Ethan Baxter, Associate Dean STEM Disciplines
Joseph Desciak, Director of Academic Advising Center /
Associate Dean (Undergraduate)
Robert V. Howe, Associate Dean for Admission &
Administration (Graduate)
Jeffrey Lamoureux, Associate Dean & Director of Pre-
Health Program
Eugene F. McMahon, Associate Dean for Finance &
Administration
Thomas Mogan, Associate Dean (Undergraduate)
Christine Murphy, Associate Dean for Academic Affairs
(Graduate)
Elizabeth Shlala, Associate Dean for the Core

Boston College Law School

Odette Lienau, Dean
Jennifer M. Perrigo, Senior Associate Dean for Strategic &
Student Affairs
Filippa M. Anzalone, Associate Dean for Library &
Technology Services/Professor of Law
Paulo Barrozo, Associate Dean for Faculty & Global
Programs
Daniel A. Lyons, Associate Dean for Academic Affairs
Claire Donohue Prono, Associate Dean for Experiential
Learning
Joseph R. Vitale, Associate Dean for Finance &
Administration

Woods College of Advancing Studies

David Goodman, Dean
Michelle E. Bloomer, Associate Dean for Undergraduate
Programs
Michael Campitelli, Associate Dean for Enrollment
Management
Tristan E. Johnson, Associate Dean for Graduate
Programs
Rory Senerchia, Associate Dean for Administration &
Finance
Aleksandar S. Tomic, Associate Dean for Strategy,
Innovation & Technology /Senior Program Director

School of Social Work

Gautam N. Yadama, Dean
Samuel Bradley, Associate Dean & MSW Program
Director
Paula Coutinho, Associate Dean, Enrollment Management
Kirsten K. Davison, Associate Dean for Research
Svetlana Emery, Associate Dean for Finance, Research &
Administration
Teresa T. Schirmer, Associate Dean for Student Experience

Carroll School of Management

Andrew C. Boynton, Dean
Ronnie Sadka, Senior Associate Dean for Faculty
Ethan A. Sullivan, Senior Associate Dean for
Undergraduate Program
Carla V. Boudreau, Associate Dean for Finance &
Administration
Marilyn Eckelman, Associate Dean for Graduate Programs
Judith Gordon, Associate Dean for Teaching & Learning

Connell School of Nursing

Katherine E. Gregory, Dean
Diana Bowser, Associate Dean for Research & Integrated
Sciences
Leah Gordon, Associate Dean, Diversity & Inclusion
Christopher Grillo, Associate Dean for Finance &
Administration
M. Colleen Simonelli, Associate Dean, Student Services
Lisa Wood Magee, Associate Dean, Academic Affairs &
Faculty Development

Lynch School of Education & Human Development

Stanton Wortham, Dean
Julia E. DeVoy, Associate Dean for Undergraduate
Programs
Ana M. Martinez-Aleman, Associate Dean for Faculty &
Academic Affairs
Kristen Nielsen, Associate Dean for Strategic Initiatives &
External Relations
Yasmin Nunez, Associate Dean for Finance &
Administration
Brian K. Smith, Associate Dean for Research
Steven Viveiros, Associate Dean for Graduate Student
Services

Clough School of Theology & Ministry

Michael McCarthy, S.J., Dean
Jennifer Bader Mayer, Associate Dean for Academic Affairs
Maura C. Colleary, Associate Dean for Finance &
Administration
Jacqueline Regan, Associate Dean for Student Affairs &
Career Services
Anthony P. Russo, Associate Dean for Enrollment
Management

Messina College

Erick Berrelleza, S.J., Dean
Alicia LaPolla, Associate Dean, Messina College

University Libraries

Thomas B. Wall, University Librarian
Scott R. Britton, Associate University Librarian Access,
Administration, & Diversity
Margaret Cohen, Associate University Librarian, Research
Services & Educational Initiatives
Christian Yves Dupont, Associate University Librarian,
Scholarly Resources & Burns Librarian
Melissa Wisner, Associate University Librarian, Technology
& Discovery Services

Note: Data as of March 2025

Source: Department of Human Resources

Source: Department of Human Resources

THE JESUIT COMMUNITY AT BOSTON COLLEGE

With more than 60 members, the Jesuit Community at Boston College is one of the larger apostolic communities of the Society of Jesus throughout the world. Twenty-seven Jesuit priests serve in the University as either full-time or part-time members of the administration, faculty, and staff. Many of them also offer Ignatian retreats and spiritual direction to faculty, staff, and students and provide regular assistance to the diocesan church, both locally and nationally. Other Jesuits in residence include staff of the St. Ignatius Parish and visitors from around the world who are studying for graduate degrees at the University or doing other private sabbaticals from their home community. Two are involved in ministries beyond the University, two who act as the Jesuit Superior and Administrator of the Jesuit Community itself, and six who are retired professors.

St. Mary's Hall is the primary residence of the Jesuit Community, although some Jesuits live in five smaller residences around the perimeter of the campus. Two Jesuits live in student residence halls. For further details, see the Jesuit Community web page at <https://www.bc.edu/bc-web/sites/jesuit-community.html>

Source: Rector, Jesuit Community

THE SAINT PETER FABER JESUIT COMMUNITY AT BOSTON COLLEGE

With 67 members, the Saint Peter Faber Jesuit Community (FJC) is an international group of Jesuits from six continents (all except Antarctica), whose main apostolate is theological reflection, scholarship, and research. FJC includes Priests, Scholastics, and Brothers who come to study and teach Theology, and to prepare for ministry. The Community is located on Foster Street, adjacent to the Boston College Brighton campus.

Together with the ecclesiastical faculty within the Boston College School of Theology and Ministry (STM), FJC forms an Assistancy Apostolate that is accountable to the Jesuit Conference Board. The Major Superior is the President of the Jesuit Conference.

Source: Rector, Saint Peter Faber Jesuit Community

Chart of Administration

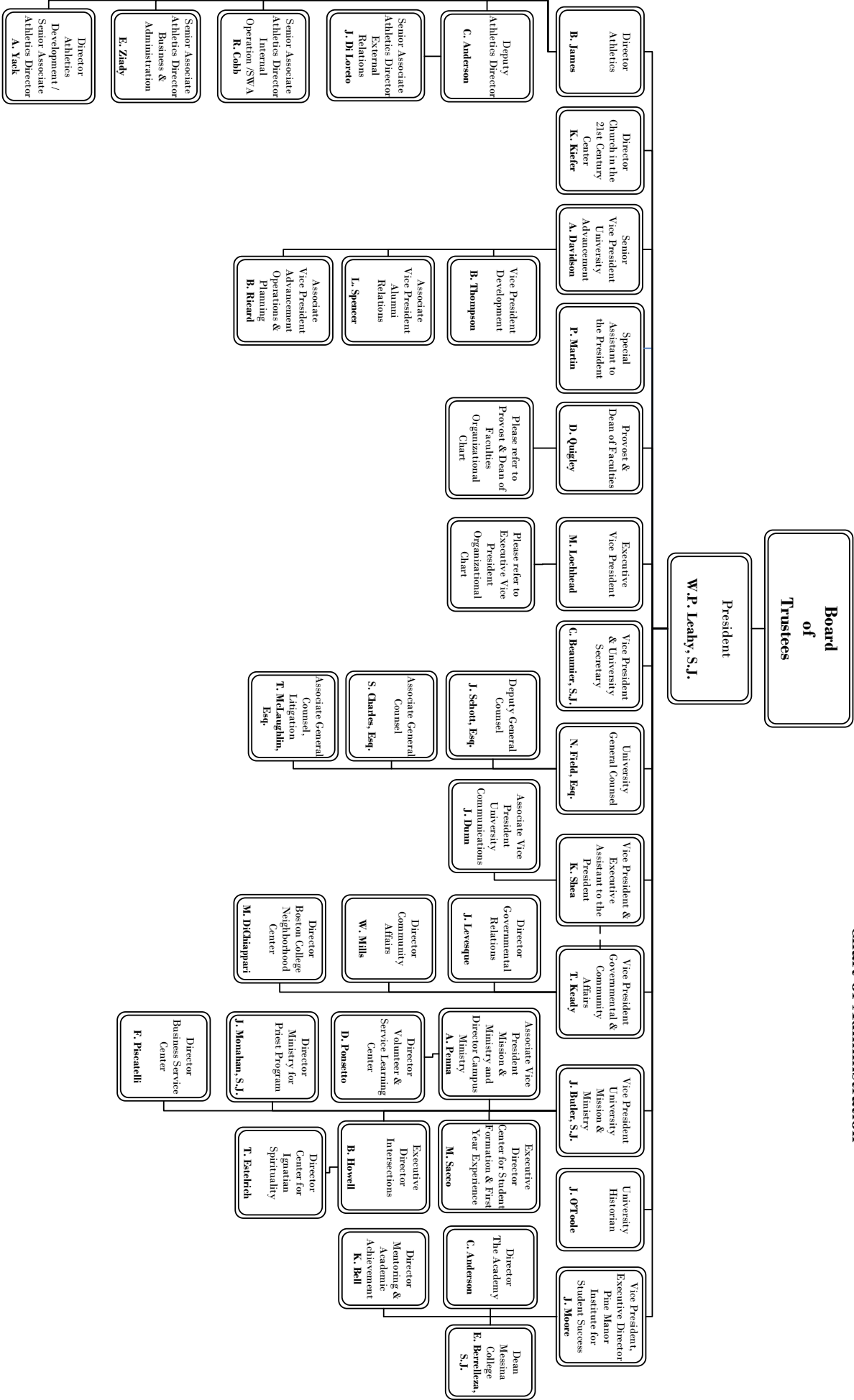

Source: Department of Human Resources, March 2025

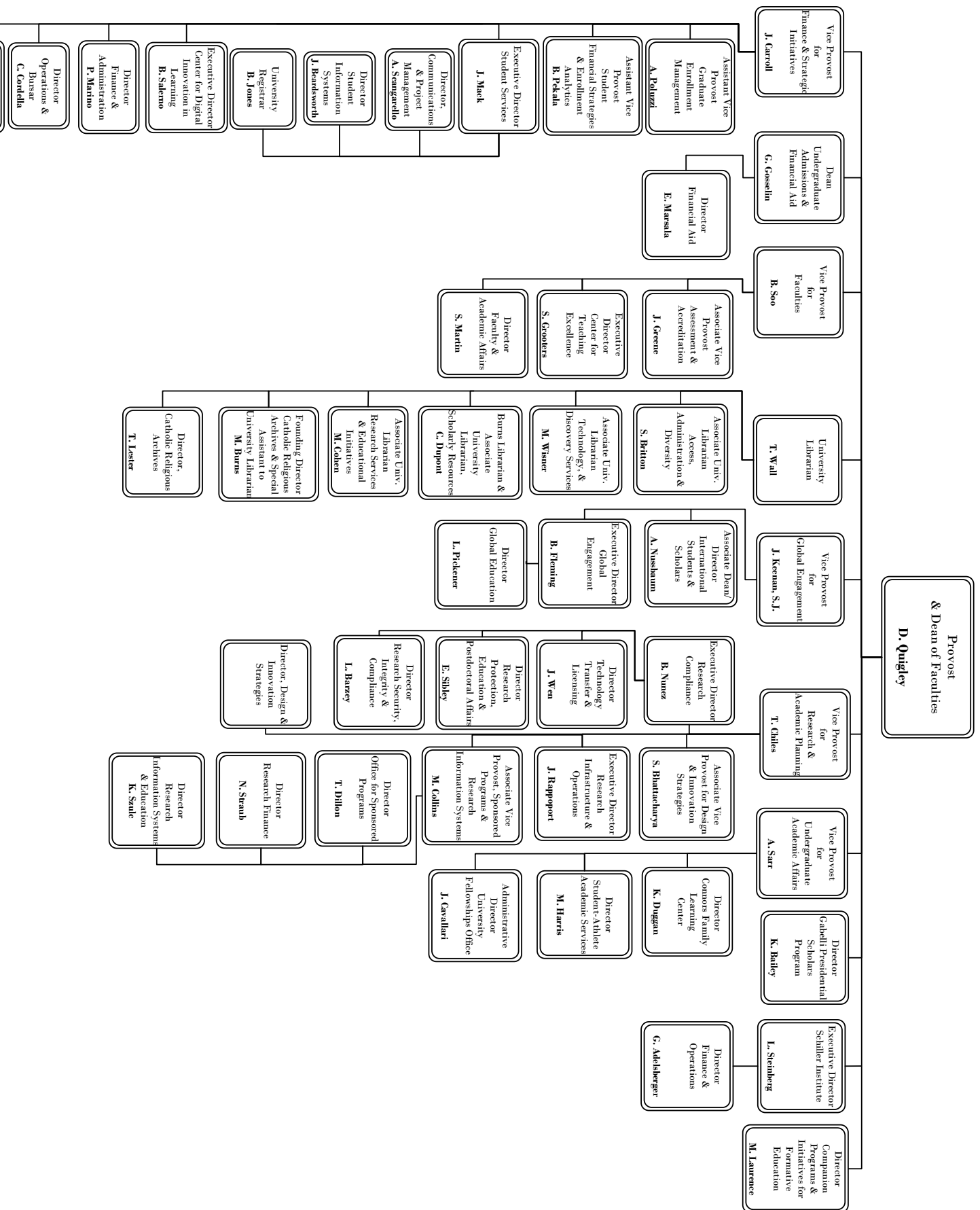

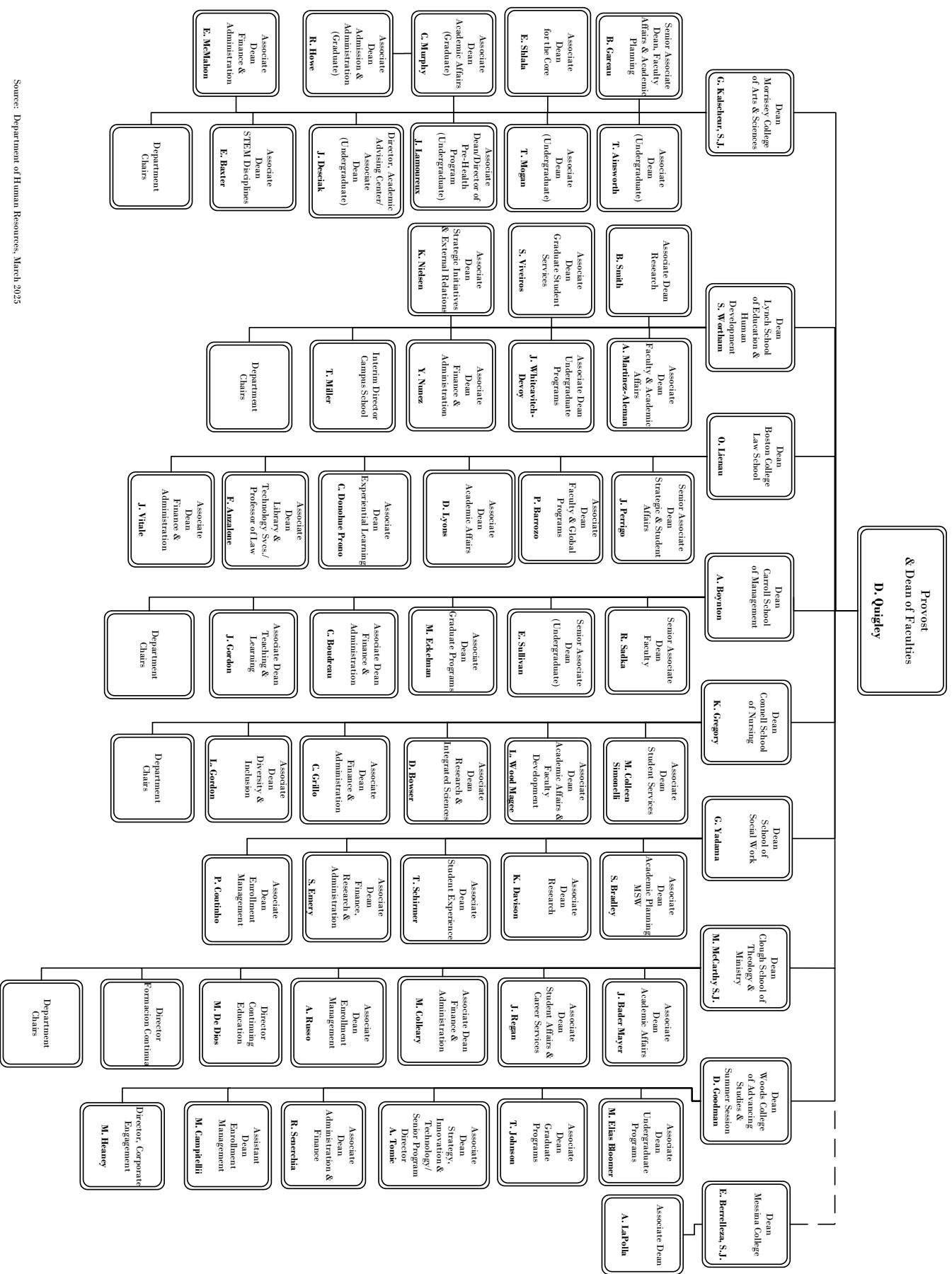

Source: Department of Human Resources, March 2025

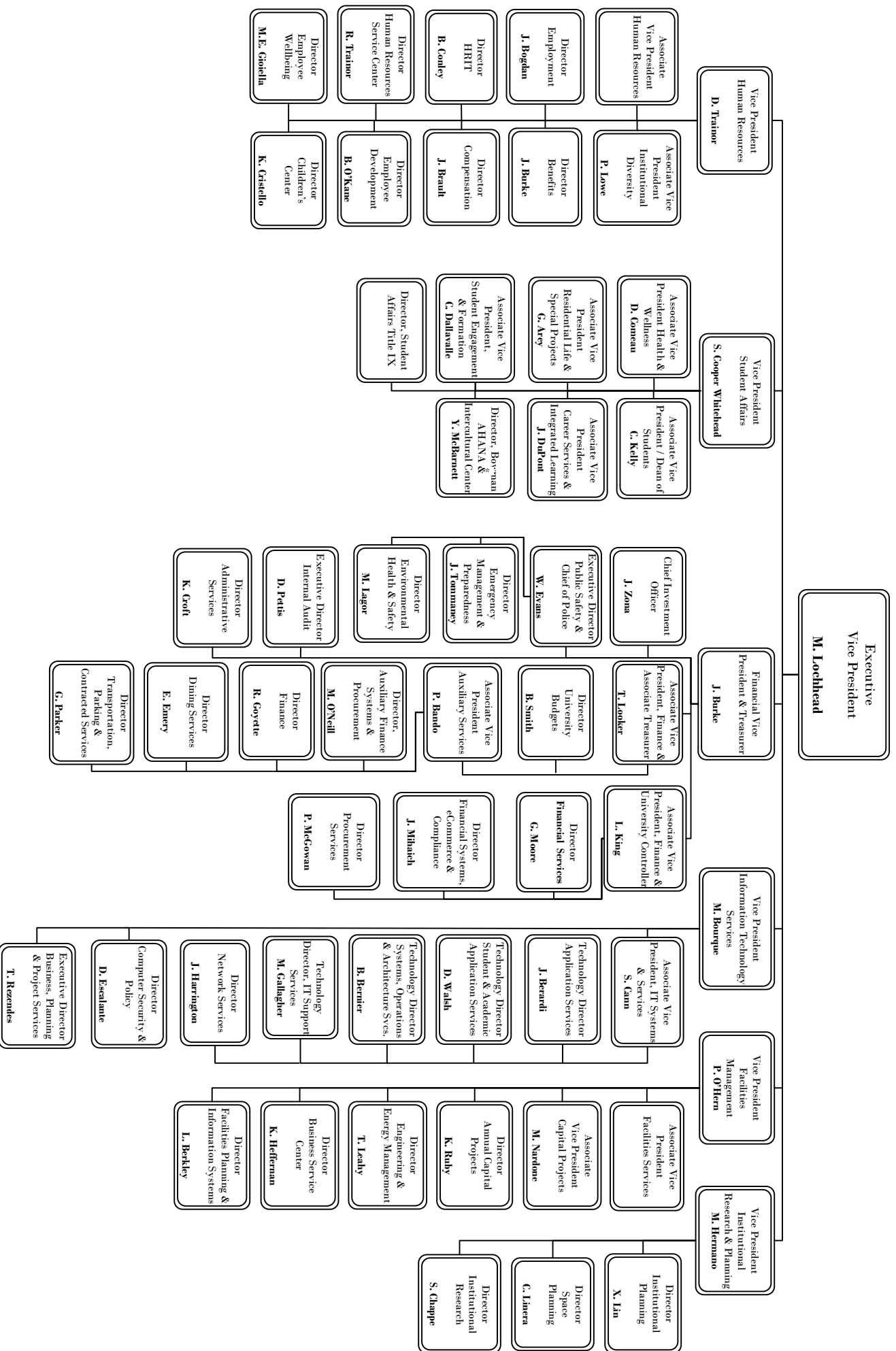

ADMINISTRATIVE STAFF

By Gender and VP Area, Fall 2024

	Full-Time Positions					Part-Time Positions					Total	Total
	Men	Women	Open	Total	FTE	Men	Women	Open	Total	FTE	Positions	FTE
Athletics												
Exempt	132	43	6	181	181.00	6	2	3	11	5.14	192	186.14
Non exempt	9	9	0	18	18.00	0	0	0	0	0.00	18	18.00
Total - Athletics	141	52	6	199	199.00	6	2	3	11	5.14	210	204.14
Executive Vice President												
Exempt	3	9	1	13	13.00	0	0	0	0	0.00	13	13.00
Non exempt	1	2	0	3	3.00	0	0	0	0	0.00	3	3.00
Total - Executive Vice President	4	11	1	16	16.00	0	0	0	0	0.00	16	16.00
Facilities Management¹												
Exempt	55	14	5	74	74.00	0	0	0	0	0.00	74	74.00
Non exempt	239	71	14	324	324.00	2	1	1	4	2.08	328	326.08
Total - Facilities Management	294	85	19	398	398.00	2	1	1	4	2.08	402	400.08
Financial Vice President²												
Exempt	80	63	8	151	151.00	0	0	0	0	0.00	151	151.00
Non exempt	165	117	26	308	308.00	13	22	0	35	22.39	343	330.39
Total - Financial Vice President	245	180	34	459	459.00	13	22	0	35	22.39	494	481.39
Human Resources												
Exempt	10	36	3	49	49.00	0	1	0	1	0.06	50	49.06
Non exempt	0	6	1	7	7.00	0	0	0	0	0.00	7	7.00
Total - Human Resources	10	42	4	56	56.00	0	1	0	1	0.06	57	56.06
Information Technology Services												
Exempt	152	58	9	219	219.00	0	0	0	0	0.00	219	219.00
Non exempt	15	7	3	25	25.00	0	0	0	0	0.00	25	25.00
Total - Information Technology Services	167	65	12	244	244.00	0	0	0	0	0.00	244	244.00
Mission & Ministry												
Exempt	17	13	3	33	33.00	0	2	1	3	1.40	36	34.40
Non exempt	0	4	1	5	5.00	0	0	0	0	0.00	5	5.00
Total - Mission & Ministry	17	17	4	38	38.00	0	2	1	3	1.40	41	39.40
President³												
Exempt	43	39	3	85	85.00	2	4	0	6	2.95	91	87.95
Non exempt	0	5	2	7	7.00	1	1	1	3	1.51	10	8.51
Total - President	43	44	5	92	92.00	3	5	1	9	4.46	101	96.46
Provost & Dean of Faculties												
Exempt	222	367	39	628	628.00	3	5	3	11	5.94	639	633.94
Non exempt	57	135	13	205	205.00	2	5	5	12	6.29	217	211.29
Total - Provost & Dean of Faculties	279	502	52	833	833.00	5	10	8	23	12.23	856	845.23
Student Affairs												
Exempt	54	80	7	141	141.00	10	7	1	18	4.77	159	145.77
Non exempt	7	26	3	36	36.00	1	8	1	10	5.32	46	41.32
Total - Student Affairs	61	106	10	177	177.00	11	15	2	28	10.09	205	187.09
University Advancement												
Exempt	73	127	5	205	205.00	0	0	0	0	0.00	205	205.00
Non exempt	15	29	3	47	47.00	0	0	0	0	0.00	47	47.00
Total - University Advancement	88	156	8	252	252.00	0	0	0	0	0.00	252	252.00
Total Exempt	841	849	89	1,779	1,779.00	21	21	8	50	20.26	1,829	1,799.26
Total Non exempt	508	411	66	985	985.00	19	37	8	64	37.59	1,049	1,022.59
Total University	1,349	1,260	155	2,764	2,764.00	40	58	16	114	57.85	2,878	2,821.85

¹ Includes Grounds & Trades, Housekeeping, and Mailroom² Includes Dining Services and Police³ Includes Office of the President and all executives.

Note: The above figures represent all permanent positions funded by the University as of November 1, 2024. Full-time/Part-time based on FTE only. Sponsored research positions are not included. Positions funded partially by the University and partially by outside contracts or grants are counted above as part-time University positions.

Exempt = Positions exempt from minimum wage and overtime provisions of the Fair Labor Standards Act;

Non exempt = Positions covered by provisions of the Fair Labor Standards Act.

Source: Department of Human Resources

FACULTY BY SCHOOL AND GENDER

2024-2025

School	Men		Women		Total	
	No.	%	No.	%	No.	%
Arts & Sciences	325	60%	216	40%	541	100%
Education	34	47%	38	53%	72	100%
Law	30	50%	30	50%	60	100%
Management	79	61%	50	39%	129	100%
Nursing	7	13%	48	87%	55	100%
Social Work	11	37%	19	63%	30	100%
Theology & Ministry	20	67%	10	33%	30	100%
Messina	1	25%	3	75%	4	100%
Advancing Studies	2	100%	0	0%	2	100%
Total	509	55%	414	45%	923	100%

Note: Includes all full-time faculty members who are not on unpaid leave.

Source: Office of the Provost and Dean of Faculties

FACULTY BY SCHOOL AND RANK

2024-2025

School	Professor		Associate		Assistant		Instructor/ Lecturer		Total	
	No.	%	No.	%	No.	%	No.	%	No.	%
Arts & Sciences	211	39%	159	29%	115	21%	56	10%	541	100%
Education	33	46%	25	35%	11	15%	3	4%	72	100%
Law	35	58%	16	27%	7	12%	2	3%	60	100%
Management	46	36%	29	22%	39	30%	15	12%	129	100%
Nursing	11	20%	24	44%	17	31%	3	5%	55	100%
Social Work	10	33%	10	33%	10	33%	0	0%	30	100%
Theology & Ministry	12	40%	12	40%	5	17%	1	3%	30	100%
Messina	1	25%	1	25%	2	50%	0	0%	4	100%
Advancing Studies	0	0%	0	0%	1	50%	1	50%	2	100%
Total	359	39%	276	30%	207	22%	81	9%	923	100%

Note: Includes all full-time faculty members who are not on unpaid leave.

Source: Office of the Provost and Dean of Faculties

FACULTY BY RANK AND GENDER

2024-2025

Rank	Men		Women		Total	
	No.	%	No.	%	No.	%
Professor	232	46%	127	31%	359	39%
Associate	130	26%	146	35%	276	30%
Assistant	103	20%	104	25%	207	22%
Instructor/Lecturer	44	9%	37	9%	81	9%
Total	509	100%	414	100%	923	100%

Note: Includes all full-time faculty members who are not on unpaid leave.

Source: Office of the Provost and Dean of Faculties

FACULTY BY SCHOOL AND TENURE STATUS

2024-2025

School	Tenured Faculty		Tenure Track Faculty		Non-Tenure Track Faculty		Total	
	No.	%	No.	%	No.	%	No.	%
Arts & Sciences	283	52%	83	15%	175	32%	541	100%
Education	48	67%	9	13%	15	21%	72	100%
Law	36	60%	5	8%	19	32%	60	100%
Management	56	43%	26	20%	47	36%	129	100%
Nursing	13	24%	12	22%	30	55%	55	100%
Social Work	17	57%	8	27%	5	17%	30	100%
Theology & Ministry	18	60%	6	20%	6	20%	30	100%
Messina	0	0%	0	0%	4	100%	4	100%
Advancing Studies	0	0%	0	0%	2	100%	2	100%
Total	471	51%	149	16%	303	33%	923	100%

Note: Includes all full-time faculty members who are not on unpaid leave.
Source: Office of the Provost and Dean of Faculties

FACULTY BY HIGHEST DEGREE EARNED AND GENDER

2024-2025

Degree	Men		Women		Total	
	No.	%	No.	%	No.	%
Doctorate	489	96%	383	93%	872	94%
Master's	18	4%	31	7%	49	5%
Other	2	<1%	0	0%	2	<1%
Total	509	100%	414	100%	923	100%

Note: Includes all full-time faculty members who are not on unpaid leave.
Source: Office of the Provost and Dean of Faculties

FACULTY BY HIGHEST DEGREE EARNED AND RANK

2024-2025

Degree	Professor		Associate		Assistant		Instructor/ Lecturer		Total	
	No.	%	No.	%	No.	%	No.	%	No.	%
Doctorate	352	98%	266	96%	201	97%	53	65%	872	94%
Master's	7	2%	10	4%	6	3%	26	32%	49	5%
Other	0	0%	0	0%	0	0%	2	2%	2	< 1%
Total	359	100%	276	100%	207	100%	81	100%	923	100%

Note: Includes all full-time faculty members who are not on unpaid leave.
Source: Office of the Provost and Dean of Faculties

FULL-TIME EQUIVALENT FACULTY, TEACHING FELLOWS & TEACHING ASSISTANTS

By School and Department, 2024-2025

	Number of				Total FTE Faculty
	Full-Time Faculty ¹	Part-Time Faculty ²	Teaching Fellows ³	Teaching Assistants ⁴	
Arts & Sciences					
Art, Art History, and Film	18	24	-	-	26.00
Biology	27	4	-	36	40.33
Chemistry	22	-	-	68	44.67
Classics	7	2	-	2	8.33
Communication	18	12	-	-	22.00
Computer Science	23	1	-	-	23.33
Earth and Environmental Sciences	17	-	-	14	21.67
Eastern, Slavic, and German Studies	12	22	-	-	19.33
Economics	42	7	10	52	65.00
Engineering	14	-	-	-	14.00
English	43	30	30	10	66.33
History	38	-	-	23	45.67
Interdisciplinary Programs	19	31	1	9	32.67
Mathematics	36	1	16	10	45.00
Music	9	21	-	-	16.00
Philosophy	33	21	15	-	45.00
Physics	19	1	-	23	27.00
Political Science	32	2	1	-	33.00
Psychology and Neuroscience	27	8	-	17	35.33
Romance Languages	20	20	19	-	33.00
Sociology	18	4	11	15	28.00
Theater	8	14	-	-	12.67
Theology	39	11	14	20	54.00
Total Arts & Sciences	541	236	117	299	758.33
Education	72	101	14	25	118.67
Law	60	41	-	59	93.33
Management	129	66	-	-	151.00
Nursing	55	66	-	20	83.67
Social Work	30	94	2	2	62.67
Theology & Ministry	30	6	-	6	34.00
Messina	4	2	4	2	6.67
Advancing Studies	2	99	2	-	35.67
Total⁵	923	695	135	410	1336.33

¹ Includes all full-time faculty members who are not on unpaid leave.

² Part-time faculty counts are categorized based on course departments. They include instructors of record paid as part-time faculty. Includes online courses.

³ While the responsibilities of a teaching fellow may vary by department, a teaching fellow is generally a graduate student responsible for all aspects (teaching, assessment, etc.) of an undergraduate course.

⁴ While the responsibilities of a teaching assistant may vary by department, a teaching assistant is generally a graduate student assigned to assist with various aspects of a course under the direction of a faculty member.

⁵ Total part-time faculty, teaching fellows and teaching assistants is a headcount of individuals. Since faculty, teaching fellows and teaching assistants may teach in more than one school or department and are counted once in the total, the column total may be less than the sum of the rows.

Note: FTE of Full-time faculty = Includes all active full-time faculty not on unpaid leave for the year. FTE of Part-time faculty: three part-time faculty equals one FTE faculty. FTE of Fellows & Assistants: three fellows or assistants equals one FTE faculty.

Source: Office of the Provost and Dean of Faculties

FULL-TIME FACULTY SALARY
Average by Rank

Year	Professor	Associate	Assistant
2014-2015	\$170,800	\$110,100	\$92,300
2015-2016	\$174,000	\$111,600	\$97,900
2016-2017	\$177,900	\$114,500	\$105,800
2017-2018	\$182,800	\$118,500	\$109,300
2018-2019	\$188,500	\$120,000	\$114,600
2019-2020	\$190,900	\$122,900	\$114,600
2020-2021	\$191,653	\$121,265	\$115,574
2021-2022	\$191,994	\$123,241	\$120,138
2022-2023	\$200,033	\$126,116	\$123,283
2023-2024	\$208,598	\$133,168	\$128,255

Note: Includes salary only.
Source: Office of the Provost and Dean of Faculties

FULL-TIME FACULTY SALARY BY RANK
Boston College Average Compared to AAUP Category I¹ (9-Month Equivalent), 2023-2024

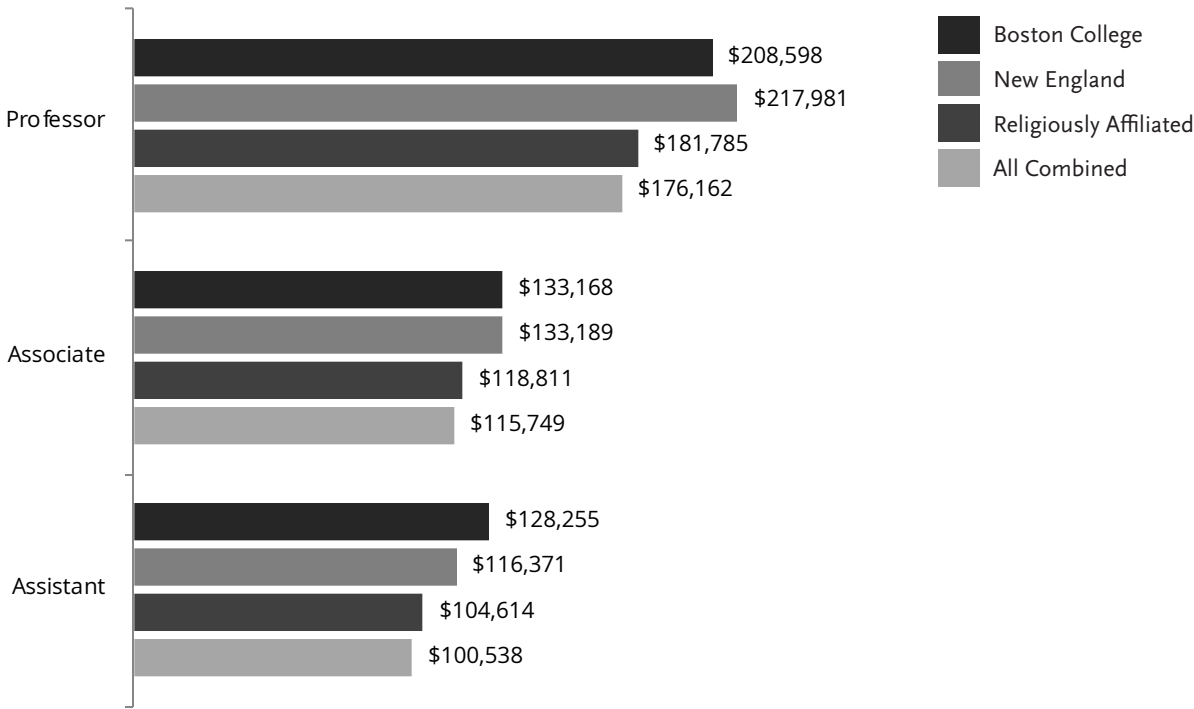

¹ AAUP Category I are those institutions classified as doctoral universities by the American Association of University Professors (AAUP).
Note: Includes salary only. Sub-categories are defined as: New England includes institutions located in CT, ME, MA, NH, RI, VT; Religiously affiliated are those private institutions identifying themselves as religiously affiliated; All-combined includes all Category I institutions participating in the annual AAUP Faculty Compensation Survey.
Source: Office of the Provost and Dean of Faculties; AAUP Annual Report on the Economic Status of the Profession.

STUDENTS

APPLICATIONS, ACCEPTANCES, AND ENROLLMENT

By Class Year

Class	Applications	Acceptances	Admit Rate %	Total Enrollment	Yield %	Applications-to-Enrollment Ratio
2024	29,382	7,752	26%	2,408	31%	12:1
2025	39,846	7,587	19%	2,516	33%	16:1
2026	40,494	6,748	17%	2,335	35%	17:1
2027	36,537	5,645	15%	2,335	41%	16:1
2028	35,487	5,632	16%	2,394	43%	15:1

Note: Data as of the fall census date.
Source: Office of Enrollment Management

ENROLLMENT

By Gender and Citizenship

Class	Men	Women	Total	U.S. Citizens ¹	International	Total
2024	1,113	1,295	2,408	2,211	197	2,408
2025	1,173	1,343	2,516	2,369	147	2,516
2026 ²	1,079	1,256	2,335	2,167	168	2,335
2027	1,056	1,279	2,335	2,173	162	2,335
2028	1,193	1,201	2,394	2,209	185	2,394

¹ Includes U.S. Citizens and permanent resident students.
² For the Class of 2026, three students with unknown information for gender were categorized into the largest gender category.
Source: Office of Enrollment Management

ENROLLMENT

By School

Class	A&S	Ed.	Mgt.	Nurs.	Total
2024	1,598	116	589	105	2,408
2025	1,708	131	578	99	2,516
2026	1,531	118	581	105	2,335
2027	1,517	117	576	125	2,335
2028	1,594	113	582	105	2,394

Source: Office of Enrollment Management

ENROLLMENT

By School, Class of 2028

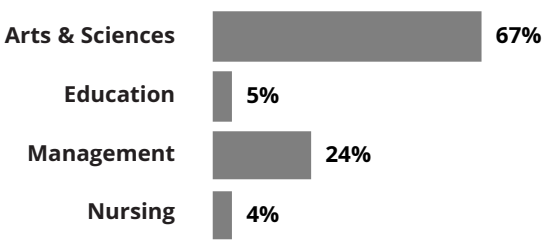

Source: Office of Enrollment Management

APPLICATIONS, ACCEPTANCES, AND ENROLLMENT
Geographic Distribution, Class of 2028

	Applications	Acceptances	Enrollment		Applications	Acceptances	Enrollment
Alabama	82	16	10	Nevada	122	21	5
Alaska	23	3	0	New Hampshire	415	48	27
Arizona	225	39	9	New Jersey	2,943	463	230
Arkansas	27	7	3	New Mexico	38	9	7
California	3,928	509	142	New York	4,717	709	326
Colorado	404	84	36	North Carolina	362	49	15
Connecticut	1,690	260	143	North Dakota	8	2	0
Delaware	104	19	7	Ohio	459	97	34
District of Columbia	119	24	9	Oklahoma	48	10	2
Florida	1,207	186	70	Oregon	222	37	15
Georgia	319	48	25	Pennsylvania	1,214	187	94
Hawaii	99	24	12	Rhode Island	414	46	29
Idaho	46	5	2	South Carolina	110	15	5
Illinois	1,090	200	74	South Dakota	11	2	2
Indiana	132	30	11	Tennessee	200	49	18
Iowa	39	6	5	Texas	1,195	173	58
Kansas	60	13	3	Utah	67	10	1
Kentucky	48	10	3	Vermont	170	28	21
Louisiana	93	24	4	Virginia	743	115	40
Maine	274	27	18	Washington	468	91	25
Maryland	845	190	74	West Virginia	13	1	0
Massachusetts	5,471	896	471	Wisconsin	198	32	8
Michigan	213	29	13	Wyoming	13	3	1
Minnesota	350	64	30	Guam	14	1	1
Mississippi	12	4	2	N. Mariana Islands	14	3	3
Missouri	202	42	14	Puerto Rico	154	34	18
Montana	29	5	2	Virgin Islands	10	1	0
Nebraska	36	10	1	International	3,963	620	215
				Other ¹	15	2	1
Total					35,487	5,632	2,394

¹ Includes those in U.S. territories not listed, and those with addresses in the U.S. armed forces.
Note: Application, Acceptance, and Enrollment totals are as of the fall census date. The Class of 2028 includes students from 47 states, Guam, Northern Mariana Islands, Puerto Rico, Virgin Islands, District of Columbia, and 50 foreign countries.
Totals are based on home address. International students with a U.S. home address are included in state counts. U.S. Citizens with an international home address are included in the international count.
Source: Office of Enrollment Management

GEOGRAPHIC DISTRIBUTION SUMMARY
Class of 2028

Region	No.	%	
New England	709	29.6%	
Mid-Atlantic	740	30.9%	
West	250	10.4%	
Midwest	195	8.1%	
South	192	8.0%	
Southwest	70	2.9%	
Other U.S.	23	1.0%	
International	215	9.0%	
Total Enrolled	2,394	100.0%	

Source: Office of Enrollment Management

ADMISSION PROFILE

Middle 50% Range

Class	SAT			ACT
	EBRW ¹	Math	Composite	
2024	660 - 730	670 - 770	1350 - 1480	31 - 34
2025	700 - 750	720 - 780	1430 - 1510	33 - 34
2026	705 - 760	730 - 780	1450 - 1520	33 - 35
2027	710 - 760	720 - 780	1450 - 1520	33 - 34
2028	710 - 760	730 - 780	1460 - 1520	33 - 35

ADMISSION PROFILE

Average

Class	SAT			ACT
	EBRW ¹	Math	Composite	
2024	689	710	1400	32
2025	721	745	1466	33
2026	727	754	1482	34
2027	730	750	1480	34
2028	731	753	1484	34

¹ Evidence-Based Reading and Writing.
Note: The College Board launched a redesigned NEW SAT in 2016, comprised of three sections: Evidenced-Based Reading and Writing; Math; and an optional Essay. Boston College does not require the Essay and therefore is reporting scores for the Evidenced-Based Reading and Writing and Math sections. Only scores from the redesigned SAT are included. Boston College adopted a test-optional policy for first-year applicants to the Class of 2025, Class of 2026, Class of 2027, and Class of 2028. Test score ranges and averages are based on the students who submitted test scores.
Source: Office of Enrollment Management

COMPETITOR SCHOOLS OF ADMITTED STUDENTS, CLASS OF 2028

Top 25 Enrollers of Admitted Students, Fall 2024

University of Notre Dame	Brown University	Columbia University
Georgetown University	University of California - Berkeley	Vanderbilt University
University of Michigan	Duke University	Boston University
Cornell University	Yale University	New York University
University of California - Los Angeles	Tufts University	Northwestern University
Harvard University	Princeton University	University of Florida
University of Pennsylvania	Dartmouth College	University of Texas at Austin
University of Virginia	Northeastern University	
University of Southern California	University of North Carolina - Chapel Hill	

Note: Competitor schools for "Top 25 Enrollers of Admitted Students" are determined by the number of Boston College admitted applicants enrolled in listed institutions. Competitor schools are listed in descending order. Data are from the National Student Clearinghouse.
Source: Office of Enrollment Management

TRANSFER STUDENT APPLICATIONS, ACCEPTANCES, AND ENROLLMENT

Full-Time Undergraduates

Fall ¹	Applications	Acceptances	Admit Rate %	Total Enrollment	Yield %	Applications-to-Enrollment Ratio
2020	1,589	376	24%	127	34%	13:1
2021	1,874	239	13%	80	33%	23:1
2022	2,405	339	14%	124	37%	19:1
2023	1,448	247	17%	109	44%	13:1
2024	1,480	410	28%	181	44%	8:1

¹ Transfer enrollment typically increases by 25-35 students in the spring semester.
Note: Data as of the fall census date.
Source: Office of Enrollment Management

TRANSFER STUDENT ENROLLMENT

Full-Time Undergraduates, By Type of Previous Institution and Gender

Fall ¹	2-Year Public	2-Year Private	4-Year Public	4-Year Private	Total	Men	Women	Total
2020	0	0	44	83	127	58	69	127
2021	0	0	35	45	80	43	37	80
2022	2	1	49	72	124	61	63	124
2023	5	1	34	69	109	48	61	109
2024	6	0	58	117	181	87	94	181

¹ Transfer enrollment typically increases by 25-35 students in the spring semester.
Note: Data as of the fall census date.
Source: Office of Enrollment Management

APPLICATIONS, ACCEPTANCES, AND ENROLLMENT

Class of 2026

Applications	Acceptances	Total Enrollment
278	123	107

Note: Data as of the fall census date. Applications include students that may have applied initially to Boston College through the Common App. Excludes Foundations students.
Source: Office of Enrollment Management

GEOGRAPHIC DISTRIBUTION

Applications, Acceptances, and Enrollment, Class of 2026

	Applications	Acceptances	Enrollment
California	4	1	0
Connecticut	1	0	0
Maryland	1	1	1
Massachusetts	246	111	97
Nevada	1	1	0
New Hampshire	1	0	0
New Jersey	5	1	1
New York	6	3	3
Pennsylvania	1	0	0
Rhode Island	2	1	1
Texas	6	3	3
Virginia	1	1	1
Washington	1	0	0
Other	2	0	0
Total	278	123	107

Note: Application, Acceptance, and Enrollment totals are as of the fall census date. The Class of 2026 includes students from 13 states. Totals are based on home address. Excludes Foundations students.
Source: Office of Enrollment Management

GEOGRAPHIC DISTRIBUTION

Enrollment, Class of 2026

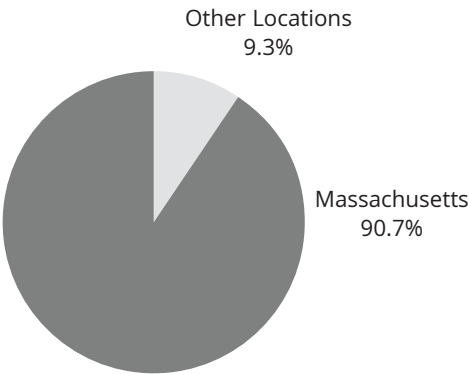

ENROLLMENT

By Gender, Class of 2026

Men	Women	Total
47	60	107

Excludes Foundations students.
Source: Institutional Research & Planning

ENROLLMENT

By Major

Major	2024
Applied Data Science	21
Applied Psychology	27
General Business	33
Health Sciences	26

Excludes Foundations students.
Source: Institutional Research & Planning

GEOGRAPHIC DISTRIBUTION OF UNDERGRADUATE DAY BACHELOR'S STUDENTS By State

State	2020	2021	2022	2023	2024	State	2020	2021	2022	2023	2024
Alabama	21	21	22	21	22	Nevada	10	19	20	21	21
Alaska	1	1	1	2	1	New Hampshire	125	121	112	112	115
Arizona	47	47	49	55	52	New Jersey	898	875	869	830	837
Arkansas	4	6	5	7	9	New Mexico	3	1	1	2	11
California	676	664	665	649	629	New York	1,280	1,295	1,288	1,266	1,263
Colorado	70	79	86	105	115	North Carolina	65	59	70	67	72
Connecticut	563	606	600	580	598	North Dakota	0	0	0	1	1
Delaware	28	27	26	30	28	Ohio	110	115	115	128	140
District of Columbia	29	33	36	38	36	Oklahoma	3	3	7	11	11
Florida	353	305	261	267	273	Oregon	25	36	43	50	59
Georgia	71	88	85	78	97	Pennsylvania	348	368	374	380	382
Hawaii	24	34	38	44	50	Rhode Island	150	142	126	135	134
Idaho	5	7	8	11	11	South Carolina	14	14	17	20	25
Illinois	287	315	335	343	328	South Dakota	1	0	1	2	2
Indiana	26	40	39	41	47	Tennessee	35	38	43	56	55
Iowa	6	8	8	8	12	Texas	166	206	232	248	265
Kansas	24	25	28	24	19	Utah	9	13	18	24	18
Kentucky	10	12	16	16	15	Vermont	39	41	48	44	53
Louisiana	14	16	13	20	20	Virginia	127	150	157	176	180
Maine	96	94	74	78	70	Washington	88	95	103	110	103
Maryland	197	203	248	275	288	West Virginia	1	3	3	6	5
Massachusetts	2,370	2,295	2,183	2,185	2,159	Wisconsin	55	44	49	56	55
Michigan	46	39	42	36	36	Wyoming	0	2	2	6	6
Minnesota	113	93	90	87	96	Guam	0	0	0	0	1
Mississippi	1	2	1	1	4	Puerto Rico	53	64	67	66	66
Missouri	68	60	64	62	61	Virgin Islands	2	2	1	1	1
Montana	3	3	6	6	9	International	671	691	677	676	674
Nebraska	13	10	7	8	6	Other ¹	1	2	5	4	8
Total							9,445	9,532	9,484	9,575	9,654

¹ Includes those living in other U.S. territories not listed, and those with addresses in the U.S. Armed Forces.
Note: Totals are based on home address. International students with a U.S. home address are included in state counts. U.S. Citizens with an international home address are included in the international count.
Source: Institutional Research & Planning

ENROLLMENT
By School, Gender, and Status, Fall 2024

School	Full-Time			Part-Time			Total		
	Men	Women	Total	Men	Women	Total	Men	Women	Total
Undergraduate Enrollment¹									
Arts & Sciences ²	2,841	3,391	6,232	0	0	0	2,841	3,391	6,232
Education ³	117	463	580	0	0	0	117	463	580
Management ⁴	1,557	837	2,394	0	0	0	1,557	837	2,394
Nursing	42	406	448	0	0	0	42	406	448
Total Undergraduate Day Bachelor's	4,557	5,097	9,654	0	0	0	4,557	5,097	9,654
Messina ⁵	6	3	9	47	60	107	53	63	116
Advancing Studies	137	79	216	109	67	176	246	146	392
Graduate & Professional Enrollment⁶									
Graduate Arts & Sciences	438	354	792	40	27	67	478	381	859
Graduate Education	145	470	615	95	232	327	240	702	942
Law	290	360	650	0	0	0	290	360	650
Graduate Management	276	129	405	254	147	401	530	276	806
Graduate Nursing	38	239	277	3	42	45	41	281	322
Social Work	83	433	516	8	64	72	91	497	588
Theology & Ministry	132	110	242	42	40	82	174	150	324
Graduate Advancing Studies	147	113	260	181	193	374	328	306	634
Total Graduate & Professional⁷	1,530	2,179	3,709	623	740	1,363	2,153	2,919	5,072
Total University Enrollment	6,230	7,358	13,588	779	867	1,646	7,009	8,225	15,234

ENROLLMENT
By Status and Degree Type, Fall 2024

School	Bachelor's			Associate's			Non-Degree			Total		
	Full Time	Part Time	Total	Full Time	Part Time	Total	Full Time	Part Time	Total	Full Time	Part Time	Total
Undergraduate Enrollment¹												
Arts & Sciences ²	6,232	0	6,232	0	0	0	0	0	0	6,232	0	6,232
Education ³	580	0	580	0	0	0	0	0	0	580	0	580
Management ⁴	2,394	0	2,394	0	0	0	0	0	0	2,394	0	2,394
Nursing	448	0	448	0	0	0	0	0	0	448	0	448
Total Undergraduate Day Bachelor's	9,654	0	9,654	0	0	0	0	0	0	9,654	0	9,654
Messina ⁵	0	0	0	0	107	107	9	0	9	9	107	116
Advancing Studies	194	129	323	0	0	0	22	47	69	216	176	392

¹ Undergraduate Day Bachelor's student enrollment includes 430 students on Boston College International Exchange programs who are not on the Boston College campus. Excluding those studying abroad, the total number of undergraduate Day Bachelor's students attending Boston College is 9,224.

² Undergraduate Arts & Sciences numbers include 7 students who are in a dual degree program with the Graduate School of Arts & Sciences, 6 students who are in a dual degree program with the School of Social Work, and 2 students who are in a dual degree program with the Law School. These students are only included in the undergraduate count and are not included in the graduate school count.

³ Undergraduate Education numbers include 9 students who are in a dual degree program with the School of Social Work. These students are only included in the undergraduate count and are not included in the graduate school count.

⁴ Undergraduate Management numbers include 1 student who is in a dual degree program with the Graduate College of Arts & Sciences. This student is only included in the undergraduate count and is not included in the graduate school count.

⁵ A total of 9 students are residential non-degree Foundations students.

⁶ Students enrolled in multiple graduate schools are included in the enrollment counts of each of the schools in which they are enrolled.

⁷ Total Graduate & Professional is a headcount of individual graduate students; because students enrolled in multiple graduate schools are counted only once in the total, the column total may be less than the sum of rows.

UNDERGRADUATE, GRADUATE, AND PROFESSIONAL ENROLLMENT

By School, Gender, and Status, Fall 2020-2024

	Undergraduate Day Bachelor's					Graduate & Professional												Univ.
	A&S	Ed.	Mgt.	Nurs.	Total	Messina	Adv.St.	GA&S	GEd.	GMgt.	GNurs.	SSW	Law	STM	GAdv.St.	Total	Total	
Fall 2020																		
Full-Time	6,162	580	2,271	432	9,445	-	142	717	493	388	254	522	741	205	136	3,456	13,043	
Part-Time	0	0	0	0	0	-	178	47	378	640	53	70	0	78	403	1,669	1,847	
Men	2,772	83	1,527	27	4,409	-	174	433	200	629	30	91	361	165	311	2,220	6,803	
Women	3,390	497	744	405	5,036	-	146	331	671	399	277	501	380	118	228	2,905	8,087	
Total	6,162	580	2,271	432	9,445	-	320	764	871	1,028	307	592	741	283	539	5,125	14,890	
Fall 2021																		
Full-Time	6,209	598	2,305	420	9,532	-	127	773	570	503	232	582	880	222	195	3,907	13,566	
Part-Time	0	0	0	0	0	-	176	51	465	534	65	86	0	85	391	1,667	1,843	
Men	2,775	98	1,558	30	4,461	-	176	466	233	609	28	104	409	180	337	2,351	6,988	
Women	3,434	500	747	390	5,071	-	127	358	802	428	269	564	471	127	249	3,223	8,421	
Total	6,209	598	2,305	420	9,532	-	303	824	1,035	1,037	297	668	880	307	586	5,574	15,409	
Fall 2022																		
Full-Time	6,139	575	2,352	418	9,484	-	176	761	545	375	267	574	813	223	176	3,684	13,344	
Part-Time	0	0	0	0	0	-	165	62	413	474	74	59	0	95	390	1,566	1,731	
Men	2,712	98	1,594	31	4,435	-	211	454	232	543	36	91	378	192	296	2,213	6,859	
Women	3,427	477	758	387	5,049	-	130	369	726	306	305	542	435	126	270	3,037	8,216	
Total	6,139	575	2,352	418	9,484	-	341	823	958	849	341	633	813	318	566	5,250	15,075	
Fall 2023																		
Full-Time	6,183	569	2,375	448	9,575	-	186	766	572	367	282	507	781	222	220	3,670	13,431	
Part-Time	0	0	0	0	0	-	163	77	368	428	59	69	0	85	366	1,449	1,612	
Men	2,726	109	1,573	37	4,445	-	225	482	221	510	42	79	354	171	297	2,141	6,811	
Women	3,457	460	802	411	5,130	-	124	361	719	285	299	497	427	136	289	2,978	8,232	
Total	6,183	569	2,375	448	9,575	-	349	843	940	795	341	576	781	307	586	5,119	15,043	
Fall 2024																		
Full-Time	6,232	580	2,394	448	9,654	9	216	792	615	405	277	516	650	242	260	3,709	13,588	
Part-Time	0	0	0	0	0	107	176	67	327	401	45	72	0	82	374	1,363	1,646	
Men	2,841	117	1,557	42	4,557	53	246	478	240	530	41	91	290	174	328	2,153	7,009	
Women	3,391	463	837	406	5,097	63	146	381	702	276	281	497	360	150	306	2,919	8,225	
Total	6,232	580	2,394	448	9,654	116	392	859	942	806	322	588	650	324	634	5,072	15,234	

Note: Full- and part-time enrollment status for graduate students is based on the criteria listed under Enrollment Status in the Boston College University Catalog. Starting in Fall 2021, students enrolled in multiple graduate schools are included in the enrollment counts of each of the schools in which they are enrolled. Because students enrolled in multiple graduate schools are counted only once in the total, the graduate school totals may be less than the sum of columns.

Source: Institutional Research & Planning

ENROLLMENT BY RACE/ETHNICITY, GENDER, AND CITIZENSHIP**Undergraduate Day Bachelor's Students, Fall 2024**

Note: The Higher Education Opportunity Act of 2008 resulted in changes to the manner in which race/ethnicity data are collected and reported. For this reason, three views are displayed in order to reflect the variety of ways in which race/ethnicity data may be presented.

Table A: This table presents race/ethnicity data by federal reporting standards (i.e., IPEDS).

Single Race/Ethnicity	Men	Women	Total	Percent
American Indian or Alaska Native	1	3	4	<0.1%
Asian	554	546	1,100	12.4%
Black or African American	203	277	480	5.4%
Hispanic of Any Race ¹	543	668	1,211	13.7%
Native Hawaiian or Other Pacific Islander	4	3	7	0.1%
White	2,591	2,966	5,557	62.7%
Two or More Races/Ethnicity	214	289	503	5.7%
Total U.S. Citizens Reporting Race/Ethnicity	4,110	4,752	8,862	100.0%
International students ²	345	294	639	6.6%
U.S. Citizens not Reporting Race/Ethnicity	102	51	153	1.6%
Grand Total	4,557	5,097	9,654	100.0%
Total AHANA students ³	1,519	1,786	3,305	37.3%

Table B: This table presents a headcount view of race/ethnicity data for students who select a single category; students who select more than one race/ethnicity appear in the "Two or More" category.

Single Race/Ethnicity	Men	Women	Total	Percent
American Indian or Alaska Native	1	3	4	<0.1%
Asian	554	546	1,100	12.4%
Black or African American	203	277	480	5.4%
Hispanic/Latino	103	131	234	2.6%
Native Hawaiian or Other Pacific Islander	4	3	7	0.1%
White	2,591	2,966	5,557	62.7%
Two or More Races/Ethnicity	654	826	1,480	16.7%
American Indian or Alaska Native / Black or African American	2	2	4	<0.1%
Asian / Native Hawaiian or Other Pacific Islander	2	3	5	0.1%
Black or African American / Asian	2	8	10	0.1%
Hispanic or Latino / American Indian or Alaska Native	10	16	26	0.3%
Hispanic or Latino / Asian	9	7	16	0.2%
Hispanic or Latino / Black or African American	37	41	78	0.9%
Hispanic or Latino / Native Hawaiian or Other Pacific Islander	1	2	3	<0.1%
Hispanic or Latino / White	359	432	791	8.9%
White / American Indian or Alaska Native	13	13	26	0.3%
White / Asian	149	180	329	3.7%
White / Black or African American	33	59	92	1.0%
White / Native Hawaiian or Other Pacific Islander	4	3	7	<0.1%
Three or More Races	33	60	93	1.0%
Total U.S. Citizens Reporting Race/Ethnicity	4,110	4,752	8,862	100.0%
Total AHANA students ³	1,519	1,786	3,305	37.3%

Table C: This table presents race/ethnicity data for U.S. Citizen or permanent resident students who chose to identify in any category. In that a student may be counted in more than one group, duplication may result and the % sum may be >100%.

Combined Single and Multiple Races/Ethnicity	Men	Women	Total	Percent
American Indian or Alaska Native	34	48	82	0.9%
Asian	735	777	1,512	17.1%
Black or African American	290	420	710	8.0%
Hispanic of Any Race	543	668	1,211	13.7%
Native Hawaiian or Other Pacific Islander	17	19	36	0.4%
White	3,180	3,709	6,889	77.7%

¹ Per federal reporting requirements, students who select the Hispanic/Latino ethnicity and any other race are only reported in the Hispanic of Any Race category.

² International students include nonresident aliens of all racial and ethnic groups including White.

³ AHANA students include those who self-identify as: American Indian or Alaska Native; Asian; Black or African American; Hispanic/Latino of Any Race; Native Hawaiian or Other Pacific Islander; and Two or More Races/Ethnicity. AHANA values are based on U.S. Citizen or permanent resident students who report their race/ethnicity.

Source: Institutional Research & Planning

FULL-TIME EQUIVALENT ENROLLMENT

By School, Fall 2015-2024

	2015	2016	2017	2018	2019	2020	2021 ¹	2022	2023	2024
Undergraduate Students										
Arts & Sciences	5,995	6,078	6,090	6,091	6,097	6,162	6,209	6,139	6,183	6,232
Education	615	600	600	616	579	580	598	575	569	580
Management	2,171	2,199	2,232	2,239	2,257	2,271	2,305	2,352	2,375	2,394
Nursing	411	432	436	431	437	432	420	418	448	448
Total Undergraduate Day Bachelor's	9,192	9,309	9,358	9,377	9,370	9,445	9,532	9,484	9,575	9,654
Messina	-	-	-	-	-	-	-	-	-	45
Advancing Studies	287	274	274	271	262	201	186	231	240	275
Total Undergraduate	9,479	9,583	9,632	9,648	9,632	9,646	9,718	9,715	9,815	9,973
Graduate & Professional										
Graduate Arts & Sciences	815	765	753	747	732	733	790	782	792	814
Graduate Education	662	641	642	622	590	619	725	683	695	724
Law	707	729	731	731	734	741	880	813	781	650
Graduate Management	541	575	570	567	530	601	681	533	510	539
Graduate Nursing	221	218	218	237	266	272	254	292	302	292
Social Work	533	530	546	509	510	545	611	594	530	540
Theology & Ministry	272	268	266	264	241	231	250	255	250	269
Graduate Advancing Studies	81	111	163	200	262	270	325	306	342	385
Total Graduate & Professional	3,832	3,837	3,889	3,877	3,864	4,012	4,463	4,206	4,153	4,163
Total University	13,311	13,420	13,520	13,526	13,496	13,659	14,180	13,921	13,968	14,137

Note: FTE student = three part-time students. Calculations are rounded to the nearest whole number.

¹ Starting in Fall 2021, students enrolled in multiple graduate schools are included in the enrollment counts of each of the schools in which they are enrolled. Because students enrolled in multiple graduate schools are counted only once in the total, the column total may be less than the sum of rows.

Source: Institutional Research & Planning

FULL-TIME EQUIVALENT ENROLLMENT

Undergraduate by School, Fall 2024

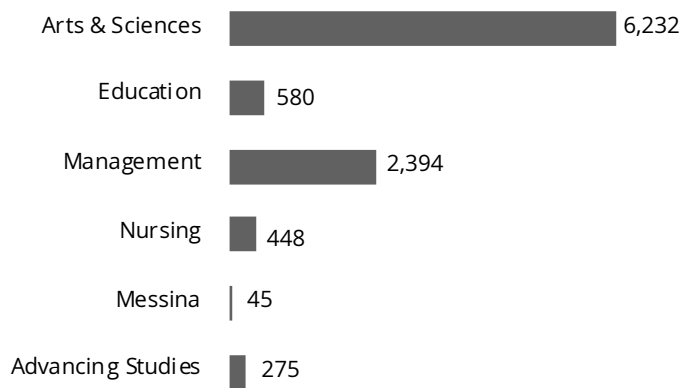

Source: Institutional Research & Planning

FULL-TIME EQUIVALENT ENROLLMENT

Graduate by School, Fall 2024

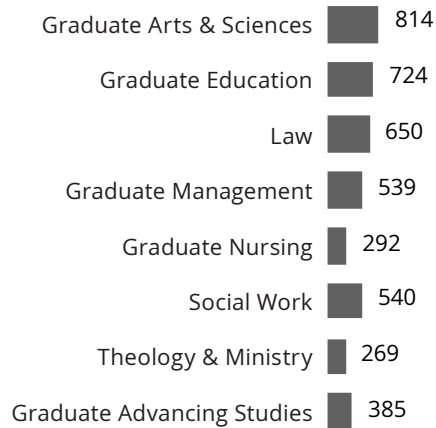

Source: Institutional Research & Planning

SUMMER SESSION ENROLLMENT

By Summer, 2020-2024

	2020	2021	2022	2023	2024
Undergraduate	1,777	1,712	2,091	2,218	2,293
Graduate/Professional	2,229	2,406	2,310	2,149	2,103
Total	4,006	4,118	4,401	4,367	4,396

Note: Summer session enrollment data are as of the first Friday in August.

Source: Institutional Research & Planning

UNDERGRADUATES STUDYING ABROAD

By Program Type and Semester

Year	Fall Semester			Spring Semester			Summer	Semester Program Annual Average			
	University Programs	External Programs	Total All Programs	University Programs	External Programs	Total All Programs	Total Students	University Programs	External Programs	Total All Programs	Incoming Exchange ¹
2019-2020 ²	321	54	375	377	65	442	319	349.0	59.5	408.5	125.0
2020-2021 ³	0	0	0	0	0	0	0	0.0	0.0	0.0	0.0
2021-2022	137	16	153	297	33	330	304	217.0	24.5	241.5	102.0
2022-2023	241	29	270	366	29	395	304	303.5	29.0	332.5	144.5
2023-2024	380	43	423	391	42	433	317	385.5	42.5	428.0	139.5

¹ This figure includes incoming non-exchange fee-paying students. This figure is not the number of students, instead it is the number of FTE units. One FTE = one semester of study.

² For spring 2020, all students were evacuated from all programs on March 12, 2020 due to COVID-19. However, all students continued coursework online and received academic credit for their semester abroad.

³ No students studied abroad in Fall 2020 or Spring 2021 due to COVID-19. However, 58 students participated in an international virtual internship through OGE in the Spring 2021 semester.

Note: Students who are studying abroad the full year are counted in both fall and spring semesters.

Source: Office of Global Education

UNDERGRADUATES STUDYING ABROAD

By Gender and Race/Ethnicity, 2023-2024

Demographics	No.	%
Gender		
Male	432	39%
Female	683	61%
Race/Ethnicity		
American Indian or Alaska Native	1	<1%
Asian	75	7%
Black or African American	29	3%
Hispanic of Any Race	129	12%
Native Hawaiian or Other Pacific Islander	0	0%
Two or More Races	42	4%
White	799	72%
International	16	1%
Unknown	24	2%

UNDERGRADUATES STUDYING ABROAD

By Major, 2023-2024

Major	No.	%
Economics ¹	161	14%
Communication	80	7%
Biology	72	6%
Finance	71	6%
Psychology	71	6%
International Studies	66	6%
Political Science	59	5%
English	36	3%
Nursing	34	3%
Appl. Psych. & Human Dev.	25	2%
History	25	2%
Other	415	37%

UNDERGRADUATES STUDYING ABROAD

By Program, 2023-2024

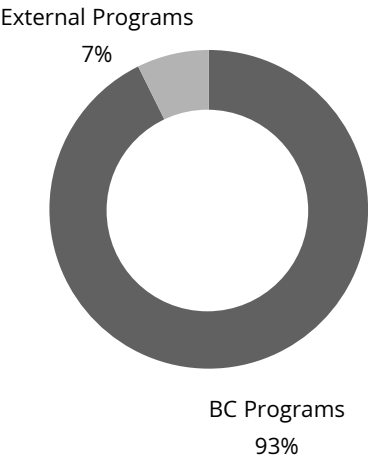

UNDERGRADUATES STUDYING ABROAD

By Top Location, 2023-2024

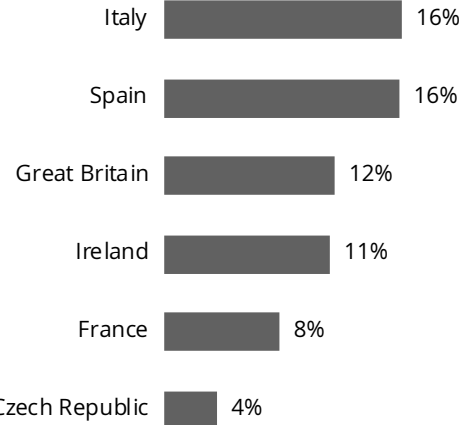

¹ Data for Economics majors reflect enrollments in both Morrissey College and Carroll School.

Note: These numbers include summer 2023, fall 2023, and spring 2024 semesters. Double and triple majors counted by first major.

Students who study abroad more than once are counted in each program type and country in which they studied abroad.

Source: Office of Global Education

GRADUATE AND PROFESSIONAL ENROLLMENT

By Degree & Program, Fall 2024

33

STUDENTS

	Doctorate	Master's/ Professional	Licentiate	Other	Non-Degree
Graduate Arts & Sciences					
Biology	53	-	-	-	-
Chemistry	159	3	-	-	-
Earth & Environmental Sciences	23	11	-	-	-
Economics	77	-	-	-	-
English	36	46	-	-	-
French	-	8	-	-	-
History	38	23	-	-	-
Hispanic Studies	-	6	-	-	-
Italian	-	5	-	-	-
Latin	-	-	-	-	-
Latin & Greek	-	4	-	-	-
Linguistics	-	-	-	-	-
Mathematics	34	-	-	-	-
Middle Eastern Studies	-	3	-	-	-
Philosophy	38	49	-	-	-
Philosophy, Law, & Policy	-	4	-	-	-
Physics	53	-	-	-	-
Political Science	32	11	-	-	-
Psychology	33	2	-	-	-
Sociology	34	4	-	-	-
Theology	64	2	-	-	-
Special Student	-	-	-	-	5
Graduate Education					
Applied Developmental & Educational Psychology	22	-	-	-	-
Applied Statistics & Psychometrics	-	19	-	-	-
Counseling Psychology	28	-	-	-	-
Counseling Theory	-	-	-	-	-
Curriculum & Instruction	48	68	-	-	-
Data Science	-	11	-	-	-
Early Childhood	-	13	-	-	-
Educational Leadership	23	102	-	-	-
Elementary Education	-	35	-	-	-
Extensive Support Needs	-	5	-	-	-
Formative Education	12	-	-	-	-
Global Perspectives	-	44	-	-	-
Higher Education	61	65	-	-	-
International Higher Education	-	5	-	-	-
Jesuit Education in a Global World	-	9	-	-	-
Measurement, Evaluation, Statistics, & Assessment	25	12	-	-	-
Mental Health Counseling	-	215	-	-	-
Moderate Support Needs	-	29	-	-	-
School Counseling	-	40	-	-	-
Secondary Education	-	31	-	-	-
Special Student	-	-	-	-	30
Law	-	650	-	-	1
Graduate Management					
Accounting	7	39	-	-	-
Finance	20	175	-	-	-
Management	-	612	-	-	-
Organization Studies	9	-	-	-	-
Special Student	-	-	-	-	1
Graduate Nursing	273	47	-	-	2
Social Work	22	565	-	-	2
Theology & Ministry					
Pastoral Ministry	-	-	-	-	33
Theology & Education	21	-	-	-	-
Theology & Ministry	11	208	55	-	-
Graduate Advancing Studies	-	580	-	-	51

Students by Degree Type	
Doctorate	1,256
Master's/ Professional	3,652
Licentiate	55
Other	0
Non-Degree	122
Total¹	5,072

¹ Students enrolled in multiple types of degrees are counted only once in the total, so the totals will be less than the sum of rows.

Note: Students enrolled in multiple schools or programs are included in the enrollment counts of each category in which they are enrolled. Doctorate includes Ed.D., Ph.D., D.N.P., D.S.W., S.T.D.; Master's/ Professional includes M.A., M.A.T., M.B.A., M.Div., M.Ed., M.H.A., LL.M., M.S., M.S.T., M.S.W., M.T.S., Th.M., J.D.; Other includes C.A.E.S.; Licentiate includes Licentiate in Sacred Theology (S.T.L.); Non-degree includes Non-degree & special students.

Source: Institutional Research & Planning

UNDERGRADUATE MAJORS

By School, Fall 2020-2024

	2020	2021	2022	2023	2024
Arts & Sciences					
African & African Diaspora Studies	10	15	10	17	14
Applied Physics	-	-	3	17	26
Art History	27	28	30	37	34
Biochemistry	210	207	188	167	179
Biology	880	870	883	816	840
Chemistry	99	105	94	94	103
Classics	21	26	31	37	40
Communication	647	615	570	567	519
Computer Science	484	486	555	556	533
Economics	1,125	1,090	1,186	1,269	1,340
Engineering, Human-Centered	-	29	83	126	174
English	295	275	289	287	270
Environmental Geosciences	46	46	43	37	29
Environmental Studies	81	83	91	105	98
Film Studies	53	45	31	31	29
French	15	16	17	12	14
Geological Sciences	4	7	7	5	4
German	4	4	7	2	9
Hispanic Studies	20	15	15	21	20
History	241	222	224	207	206
Independent	1	2	12	7	0
International Studies	278	263	254	245	254
Islamic Civilization & Societies	13	6	6	3	4
Italian	4	5	5	3	2
Linguistics	16	24	20	23	25
Mathematics	301	266	255	268	276
Music	31	29	18	17	12
Neuroscience	294	383	411	417	406
Philosophy	231	221	192	205	191
Physics	64	62	53	49	49
Political Science	824	769	743	691	702
Psychology	445	548	571	615	595
Russian	6	7	7	7	4
Slavic Studies	2	1	0	1	0
Sociology	166	188	164	120	131
Studio Art	29	38	37	36	37
Theatre	40	39	33	28	23
Theology	42	43	34	34	39
Education					
American Heritages	3	2	1	0	0
Applied Psych. & Human Dev.	435	414	382	380	392
Elementary Education	122	112	128	107	101
Math/Computer Science	13	10	10	11	6
Perspectives on Spanish America	2	1	2	5	5
Secondary Education	63	63	63	61	58
Transformative Education	9	56	59	88	89
Management					
Management	2,271	2,305	2,352	2,375	2,394
Nursing and Public Health					
Global Public Health	-	-	-	22	37
Nursing	432	419	418	429	418

UNDERGRADUATE CONCENTRATIONS

By Major, Fall 2022-2024

	2022	2023	2024
Biology			
Bioinformatics	11	9	11
English			
Creative Writing	15	18	17
Environmental Studies			
Biodiversity Conservation	14	21	19
Climate Change & Social Adaptation	21	22	20
Environmental Communication	-	-	8
Environmental Entrepreneurship	14	15	13
Environmental Health	5	5	3
Environmental Justice & Policy	34	33	31
Food & Water Sustainability	3	9	6
International Studies			
Cooperation & Conflict	92	81	100
Ethics & Social Justice	58	52	51
Global Cultures	24	24	18
Political Economy and Development Studies	80	88	84
Studio Art			
Architecture Studies	-	7	6
Applied Psychology & Human Development			
Human Services & Health Sciences	41	107	123
Organizational Studies & Human Capital	35	96	100
Policy, Advocacy and Community Change	24	37	28
Science of Learning	10	43	39
Management			
Accounting	150	160	165
Accounting for Finance & Consulting	138	223	243
Business Analytics	276	330	344
Computer Science	1	-	-
Economics	74	9	1
Entrepreneurship	152	151	153
Finance	1,360	1,461	1,525
General Management	53	55	52
Information Systems	146	80	39
Information Systems/Accounting	9	1	2
Management & Leadership	183	161	150
Managing for Social Impact	26	2	-
Marketing	280	287	285
Operations Management	45	57	50

Note: This table includes each declared major. Students with double or triple majors are therefore counted in each enrolled major. Messina College and Advancing Studies students are not included in this table. "—" indicates a particular major was not offered for that year. Students in the Carroll School may major in Management and/or specialize in concentrations listed in the Undergraduate Concentrations table.

Source: Institutional Research & Planning

UNDERGRADUATE MINORS

By School, Fall 2020-2024

	2020	2021	2022	2023	2024		2020	2021	2022	2023	2024
Arts & Sciences						Education					
African & African Diaspora Studies	14	20	21	20	18	Applied Psychology & Human Dev.	87	83	59	97	118
American Studies	18	19	17	24	18	Catholic Ed & Theology	-	-	-	-	2
Ancient Civilization	22	30	28	22	16	Cyberstrategy & Design	12	10	6	7	3
Ancient Greek	-	-	2	1	0	Design-Thinking & Innovation	6	4	6	14	15
Arabic Studies	4	10	7	3	2	Foundations in Education	7	8	6	4	10
Art History	15	17	20	30	12	Immigration, Education &					
Asian Studies	21	18	11	10	10	Humanitarian Studies	-	-	7	6	4
Biology	42	40	37	49	50	Inclusive Education	2	5	5	7	9
Catholic Studies	3	3	2	1	1	Korean Interdisciplinary Studies	3	2	-	-	-
Chemistry	7	13	19	18	11	Leadership in Higher Ed. &					
Chinese	22	24	18	9	11	Community Settings	16	10	11	9	12
Communication	25	25	28	27	36	Middle School Math Teaching	1	2	3	2	1
Computer Science	84	118	148	117	94	Research, Assessment & Measurement	1	2	1	2	2
Dance	-	-	16	24	23	Restorative & Transformational Justice	13	18	15	14	12
Data Science	-	-	-	1	40	Secondary Education	2	2	3	2	6
East European Studies	4	1	0	0	1	Special Education	34	30	40	45	61
Economics	73	67	86	94	87	Management					
Educational Theatre	7	3	4	6	5	Accounting for CPAs	23	17	10	14	20
English	64	71	83	105	121	Accounting for Finance & Consulting	132	86	83	104	88
Environmental Studies	57	64	68	61	62	Finance	467	491	566	606	654
Faith, Peace & Justice	38	36	23	22	31	General Business	-	-	-	83	225
Film Studies	35	42	40	40	42	Management & Leadership	312	267	257	285	217
French	38	39	46	36	36	Marketing	265	241	258	298	297
Geological Sciences	3	5	3	3	1	Schiller Institute					
German/Germanic Studies	12	10	10	9	25	Global Public Health	93	108	106	106	103
Hispanic Studies	82	72	72	88	82	Programs of Study					
History	139	144	120	131	135	Pre-Dental	77	90	89	86	87
International Studies	122	94	92	83	89	Pre-Law	1,330	403	679	952	1,248
Irish Studies	4	2	7	8	15	Pre-Medical	1,719	1,706	1,766	1,719	1,658
Islamic Civilization & Societies	4	2	0	2	6	Pre-Veterinary	41	38	33	36	34
Italian	5	3	5	11	12						
Jewish Studies	0	0	0	0	11						
Journalism	57	61	59	57	56						
Latin	5	6	2	11	6						
Latin American Studies	1	0	1	1	0						
Linguistics	5	3	4	7	8						
Managing for Social Impact	97	128	170	204	182						
Mathematics	61	60	59	71	82						
Medical Humanities	141	119	105	97	93						
Music	47	35	34	34	40						
Philosophy	133	152	146	157	154						
Physics	9	7	3	2	2						
Political Science	3	1	0	0	1						
Psychoanalytic Studies	1	-	-	-	-						
Psychology	10	3	12	11	12						
Religion & Public Life	13	15	18	23	26						
Russian	2	6	4	5	3						
Sociology	55	68	50	43	43						
Studio Art	33	43	59	65	70						
Theatre	28	21	26	21	26						
Theology	22	27	25	33	30						
Women's & Gender Studies	38	39	35	34	23						

Note: " - " indicates a particular minor was not offered for that year. Minors are listed by the college in which they are housed. For information about minors including enrollment restrictions, see the University Catalog.

Source: Institutional Research & Planning

36

| STUDENTS

MOST POPULAR UNDERGRADUATE MAJORS

By Year

2020		2021		2022		2023		2024	
Economics ¹	1,228	Economics ¹	1,208	Finance	1,360	Finance	1,461	Finance	1,525
Finance	1,148	Finance	1,203	Economics ¹	1,260	Economics ¹	1,278	Economics ¹	1,340
Biology	880	Biology	870	Biology	883	Biology	816	Biology	840
Political Science	824	Political Science	769	Political Science	743	Political Science	691	Political Science	702
Communication	647	Communication	615	Psychology	571	Psychology	615	Psychology	595
Computer Science ¹	499	Psychology	548	Communication	570	Communication	567	Computer Science	533
Psychology	445	Computer Science ¹	494	Computer Science ¹	556	Computer Science	556	Communication	519
Appl. Psych. & Hum. Devel.	435	Nursing	419	Nursing	418	Nursing	429	Nursing	418
Nursing	432	Appl. Psych. & Hum. Devel.	414	Neuroscience	411	Neuroscience	417	Neuroscience	406
Marketing	328	Neuroscience	383	Appl. Psych. & Hum. Devel.	382	Appl. Psych. & Hum. Devel.	380	Appl. Psych. & Hum. Devel.	392

¹ Data for Economics and Computer Science majors reflect enrollments in both Morrissey College and Carroll School. Starting in 2023, Computer Science major reflects enrollments in Morrissey College only.
Source: Institutional Research & Planning

DISCIPLINES WITH LARGEST PERCENT INCREASE IN UNDERGRADUATE MAJORS

Last Ten Years

	2015	2024	% Change
Business Analytics	81	344	325%
Environmental Studies	26	98	277%
Computer Science ¹	221	533	141%
Studio Art	21	37	76%
Finance	1,017	1,525	50%
Classics	28	40	43%
Psychology	515	595	16%
Economics ¹	1,187	1,341	13%
Applied Psych. & Human Devel.	374	392	5%
International Studies	244	254	4%

¹ Data for Economics and Computer Science majors reflect enrollments in both Morrissey College and Carroll School. Starting in 2023, Computer Science major reflects enrollments in Morrissey College only.
Note: Among those disciplines with at least ten students enrolled in a major.
Source: Institutional Research & Planning

MOST POPULAR UNDERGRADUATE MINORS

By Year

2020		2021		2022		2023		2024	
Finance	467	Finance	491	Finance	566	Finance	606	Finance	654
Mgmt. & Leadership	312	Mgmt. & Leadership	267	Marketing	258	Marketing	298	Marketing	297
Marketing	265	Marketing	241	Mgmt. & Leadership	257	Mgmt. & Leadership	285	General Business	225
Medical Humanities	141	Philosophy	152	Managing for Social Impact	170	Managing for Social Impact	204	Mgmt. & Leadership	217
History	139	History	144	Computer Science	148	Philosophy	157	Managing for Social Impact	182
Philosophy	133	Managing for Social Impact	128	Philosophy	146	History	131	Philosophy	154
Acct. for Fin. & Consulting	132	Medical Humanities	119	History	120	Computer Science	117	History	135
International Studies	122	Computer Science	118	Global Public Health	106	Global Public Health	106	English	121
Managing for Social Impact	97	Global Public Health	108	Medical Humanities	105	English	105	Appl. Psych. & Hum. Devel.	118
Global Public Health	93	International Studies	94	International Studies	92	Acct. for Fin. & Consulting	104	Global Public Health	103

Note: Data for minors reflect enrollments in any of the undergraduate day schools. Does not include Pre-Dental, Pre-Law, Pre-Medical, or Pre-Veterinary programs of study.
Source: Institutional Research & Planning

INTERNATIONAL STUDENTS & SCHOLARS By School, 2024-2025

Arts & Sciences	435
Education	41
Management	170
Nursing	4
Advancing Studies	13
University Exchange	225
Total Undergraduate	888
Graduate Arts & Sciences	357
Graduate Education	172
Graduate Management	148
Graduate Nursing	4
Social Work	27
Law	38
Theology & Ministry	65
Graduate Advancing Studies	110
University Exchange	9
Total Graduate/Professional	930
Total Enrolled Students	1,818
Practical Training ¹	425
Faculty and Research Scholars	241
Total	2,484

INTERNATIONAL STUDENTS & SCHOLARS By Class or Program, 2024-2025

First Years	183
Sophomores	164
Juniors	179
Seniors	137
Undergraduate Exchange Students	225
Total Undergraduate	888
Graduate/Professional	
M.A.	140
M.B.A.	41
M.Div.	5
M.Ed.	16
M.S.	206
M.S.W.	19
M.T.S.	9
Th.M.	4
Ph.D.	392
LL.M.	5
J.D.	33
S.T.L.	34
S.T.D.	7
Ed.D.	8
D.N.P.	2
Non-degree	0
Graduate Exchange Students	9
Total Graduate/Professional	930
Total Enrolled Students	1,818
Practical Training ¹	425
Faculty and Research Scholars	241
Total	2,484

INTERNATIONAL STUDENTS & SCHOLARS By Gender and Status, 2024-2025

	Men	Women	Total
Undergraduate	439	449	888
Graduate	497	433	930
Practical Training ¹	202	223	425
Faculty and Research Scholars	143	98	241
Total	1,281	1,203	2,484

¹ This number includes any student that was active on optional practical training since June 1, 2024.

Note: These figures do not include all students, faculty, and scholars who will arrive in Spring 2025. These figures include both degree and non-degree international students. Source: Office of International Students and Scholars

UNDERGRADUATE AND GRADUATE INTERNATIONAL STUDENTS
By Country, 2024-2025

Graduate/			Graduate/		
Undergraduate	Professional	Total	Undergraduate	Professional	Total
Afghanistan	0	1	1	3	4
Albania	1	0	1	0	1
Argentina	5	2	0	1	1
Australia	18	11	1	6	7
Austria	3	0	9	9	18
Azerbaijan	1	1	2	0	2
Bangladesh	0	3	0	1	1
Belgium	7	1	0	2	2
Bolivia	1	0	11	8	19
Brazil	27	7	4	1	5
Burkina Faso	0	1	1	0	1
Burma	1	0	1	27	28
Burundi	0	1	6	2	8
Cambodia	1	0	7	1	8
Cameroon	0	12	6	0	6
Canada	48	28	1	0	1
Chile	4	10	7	5	12
China	251	396	3	5	8
Colombia	4	7	3	1	4
Congo (Kinshasa)	1	3	6	1	7
Croatia	1	0	0	1	1
Czech Republic	2	0	1	0	1
Denmark	7	3	10	6	7
Dominican Republic	3	0	0	5	5
Ecuador	2	0	1	2	3
Egypt	1	4	2	3	5
Finland	1	0	1	1	2
France	29	9	9	8	17
Georgia	1	0	2	1	3
Germany	36	9	1	0	1
Ghana	2	7	9	0	1
Greece	10	1	11	59	126
Guatemala	5	0	5	11	63
Honduras	1	1	2	9	9
Hong Kong ¹	20	8	28	2	5
Hungary	2	2	4	19	24
Iceland	2	0	2	1	1
India	33	82	115	3	7
Indonesia	16	4	20	1	1
Iran	0	8	8	0	1
Ireland	21	6	27	17	19
Israel	0	2	2	3	4
Italy	37	21	58	0	2
Jamaica	0	4	4	1	3
Japan	9	8	17	7	40
Jordan	1	0	1	2	2
Kazakhstan	2	0	2	2	4
Kenya	0	1	1	25	32
Kuwait	0	2	2	1	2
Lebanon	1	3	4	1	1
Lithuania	1	0	1	1	1
Madagascar	0	1	1	1	1
Malaysia	1	6	7	1	1
Mexico	9	9	18	1	1
Morocco	2	0	2	1	1
Mozambique	0	1	1	1	1
Nepal	0	2	2	1	1
Netherlands	11	8	19	1	1
New Zealand	4	1	5	1	1
Nicaragua	1	0	1	1	1
Nigeria	1	27	28	1	1
Norway	6	2	8	1	1
Pakistan	7	1	8	1	1
Panama	6	0	6	1	1
Paraguay	1	0	1	1	1
Peru	7	5	12	1	1
Philippines	3	5	8	1	1
Poland	3	1	4	1	1
Portugal	6	1	7	1	1
Qatar	0	1	1	1	1
Romania	1	0	1	1	1
Russia	1	6	7	1	1
Rwanda	0	5	5	1	1
Saudi Arabia	1	2	3	1	1
Senegal	2	3	5	1	1
Serbia	1	1	2	1	1
Singapore	9	8	17	1	1
Slovakia	2	1	3	1	1
Slovenia	1	0	1	1	1
Solomon Islands	1	0	1	1	1
South Korea	67	59	126	1	1
Spain	52	11	63	1	1
Sri Lanka	0	9	9	1	1
Sweden	3	2	5	1	1
Taiwan	5	19	24	1	1
Tanzania	0	1	1	1	1
Thailand	4	3	7	1	1
The Bahamas	0	1	1	1	1
Tunisia	1	0	1	1	1
Turkey	2	17	19	1	1
Uganda	1	3	4	1	1
Ukraine	2	0	2	1	1
United Arab Emirates	2	1	3	1	1
United Kingdom	33	7	40	1	1
Uruguay	0	2	2	1	1
Venezuela	2	2	4	1	1
Vietnam	7	25	32	1	1
Zambia	1	1	2	1	1
Zimbabwe	0	1	1	1	1
Total			888	930	1,818
Countries Represented			99		

¹ Hong Kong is a Special Administrative Region of the People's Republic of China.
Note: These figures do not include all students, faculty, and scholars who will arrive in Spring 2025. These figures include both degree and non-degree international students.
Source: Office of International Students and Scholars

UNDERGRADUATE, GRADUATE, AND PROFESSIONAL DEGREES CONFERRED

By Degree and Gender

	2019-2020			2020-2021			2021-2022			2022-2023			2023-2024		
	Men	Women	Total	Men	Women	Total	Men	Women	Total	Men	Women	Total	Men	Women	Total
Undergraduate															
Arts & Sciences															
A.B.	487	572	1,059	525	636	1,161	513	577	1,090	459	520	979	492	618	1,110
B.S.	166	202	368	163	231	394	188	207	395	170	247	417	145	241	386
Total Arts & Sciences	653	774	1,427	688	867	1,555	701	784	1,485	629	767	1,396	637	859	1,496
Education															
A.B.	26	143	169	20	126	146	26	131	157	24	138	162	18	129	147
B.S.	-	1	1	-	3	3	-	1	1	-	-	0	-	-	0
Total Education	26	144	170	20	129	149	26	132	158	24	138	162	18	129	147
Management - B.S.															
	349	203	552	385	193	578	339	203	542	388	176	564	419	178	597
Nursing															
A.B.	-	-	0	-	-	0	-	-	0	-	-	0	-	1	1
B.S.	4	105	109	6	98	104	7	98	105	5	110	115	4	91	95
Total Nursing	4	105	109	6	98	104	7	98	105	5	110	115	4	92	96
Subtotal-Undergraduate Day Bachelor's Degrees Conferred															
	1,032	1,226	2,258	1,099	1,287	2,386	1,073	1,217	2,290	1,046	1,191	2,237	1,078	1,258	2,336
Advancing Studies															
A.B.	44	24	68	45	22	67	29	25	54	31	28	59	35	20	55
B.S.	-	-	0	-	-	0	-	-	0	-	-	0	-	-	0
Total Advancing Studies	44	24	68	45	22	67	29	25	54	31	28	59	35	20	55
Total Undergraduate Degrees Conferred															
	1,076	1,250	2,326	1,144	1,309	2,453	1,102	1,242	2,344	1,077	1,219	2,296	1,113	1,278	2,391
Graduate															
Ph.D.	59	59	118	58	58	116	72	68	140	69	61	130	54	61	115
Ed.D.	12	11	23	-	-	0	7	17	24	-	-	0	15	28	43
D.N.P	-	-	0	1	7	8	-	19	19	2	26	28	6	79	85
LL.M.	6	15	21	2	5	7	8	14	22	8	5	13	2	10	12
M.A.	86	165	251	94	155	249	65	157	222	92	202	294	75	193	268
M.S.	199	275	474	205	262	467	286	260	546	254	226	480	225	189	414
M.Ed.	33	123	156	30	122	152	38	158	196	40	172	212	49	163	212
M.A.T.	2	-	2	1	-	1	-	1	1	-	4	4	-	-	0
M.S.T.	-	-	0	1	1	2	-	-	0	-	1	1	-	-	0
M.S.W.	39	178	217	37	227	264	41	212	253	40	267	307	30	243	273
M.H.A.	14	29	43	8	18	26	15	35	50	11	33	44	7	27	34
M.B.A.	143	69	212	132	77	209	142	76	218	149	106	255	140	92	232
M.Div.	10	4	14	9	5	14	11	8	19	9	1	10	7	7	14
M.T.S.	19	11	30	18	18	36	13	11	24	19	9	28	13	5	18
Th.M.	10	1	11	10	5	15	9	3	12	11	2	13	4	3	7
C.A.E.S.	1	4	5	1	-	1	-	3	3	-	-	0	-	-	0
Total Graduate Degrees Conferred															
	633	944	1,577	607	960	1,567	707	1,042	1,749	704	1,115	1,819	627	1,100	1,727
Professional															
J.D.	127	120	247	114	114	228	114	142	256	123	121	244	151	190	341
Canonical															
S.T.D.	2	-	2	4	-	4	2	1	3	3	-	3	3	-	3
S.T.L.	17	2	19	14	1	15	14	-	14	28	1	29	18	2	20
S.T.B.	-	-	0	-	-	0	-	-	0	-	-	0	-	-	0
Total Professional & Canonical Degrees Conferred															
	146	122	268	132	115	247	130	143	273	154	122	276	172	192	364
Total Graduate, Professional & Canonical Degrees Conferred															
	779	1,066	1,845	739	1,075	1,814	837	1,185	2,022	858	1,237	2,095	799	1,292	2,091
Total Degrees Conferred															
	1,855	2,316	4,171	1,883	2,384	4,267	1,939	2,427	4,366	1,935	2,456	4,391	1,912	2,570	4,482

Note: August, December, and May graduations combined.
Source: Institutional Research & Planning

UNDERGRADUATE DEGREES CONFERRED

By Degree and Number of Majors

	2019-2020	2020-2021	2021-2022	2022-2023	2023-2024
Arts & Sciences					
A.B.					
Single Major	842	924	866	766	878
Double Major	216	235	224	210	229
Triple Major	1	2	0	3	3
Total A.B. Degrees	1,059	1,161	1,090	979	1,110
B.S.					
Single Major	331	346	335	357	331
Double Major	36	48	59	60	55
Triple Major	1	0	1	0	0
Total B.S. Degrees	368	394	395	417	386
Total Arts & Sciences	1,427	1,555	1,485	1,396	1,496
Education - A.B. and B.S.					
Single Major	83	65	87	83	81
Double Major	86	83	70	79	66
Triple Major	1	1	1	0	0
Total Education	170	149	158	162	147
Management - B.S.					
Single Major	178	190	138	160	173
Double Major	365	370	379	384	395
Triple Major	9	18	25	20	28
Quadruple Major	0	0	0	0	1
Total Management	552	578	542	564	597
Nursing					
A.B.					
Single Major	0	0	0	0	1
Double Major	0	0	0	0	0
B.S.					
Single Major	109	104	105	115	95
Double Major	0	0	0	0	0
Total Nursing	109	104	105	115	96
Subtotal-					
Undergraduate Day Bachelor's Degrees Conferred	2,258	2,386	2,290	2,237	2,336
Advancing Studies - A.B. and B.S.					
Single Major	68	67	54	59	55
Total Advancing Studies	68	67	54	59	55
Total Undergraduate Degrees Conferred	2,326	2,453	2,344	2,296	2,391

Note: August, December, and May graduations combined.

Source: Institutional Research & Planning

UNDERGRADUATE DEGREES CONFERRED

By School and Major

	2022-2023								2023-2024							
	A&S		Ed.		Mgt.	Nurs.		Total	A&S		Ed.		Mgt.	Nurs.		Total
	A.B.	B.S.	A.B.	B.S.	B.S.	A.B.	B.S.		A.B.	B.S.	A.B.	B.S.	B.S.	A.B.	B.S.	
Accounting	-	-	-	-	43	-	-	43	-	-	-	-	56	-	-	56
Acct. for Fin. & Consulting	-	-	-	-	34	-	-	34	-	-	-	-	71	-	-	71
Afric & Afric Diasp St.	2	-	2	-	-	-	-	4	6	-	-	-	-	-	-	6
American Heritages	-	-	1	-	-	-	-	1	-	-	-	-	-	-	-	0
Applied Physics	-	-	-	-	-	-	-	0	-	1	-	-	-	-	-	1
Appl. Psych. & Human Dev.	-	-	130	-	-	-	-	130	-	-	111	-	-	-	-	111
Art History	8	-	-	-	-	-	-	8	13	1	-	-	-	-	-	14
Biochemistry	1	29	-	-	-	-	-	30	-	22	-	-	-	-	-	22
Biology	40	178	1	-	-	-	-	219	38	144	-	-	1	-	-	183
Business Analytics	-	-	-	-	102	-	-	102	-	-	-	-	112	-	-	112
Chemistry	1	22	-	-	-	-	-	23	-	16	1	-	2	-	-	19
Classics	5	-	-	-	-	-	-	5	6	-	1	-	-	-	-	7
Communication	128	-	-	-	4	-	-	132	159	-	1	-	1	-	-	161
Computer Science	70	47	-	-	16	-	-	133	82	31	1	-	14	-	-	128
Economics	255	4	-	-	23	-	-	282	312	7	-	-	8	-	-	327
Elementary Education	-	-	6	-	-	-	-	6	-	-	12	-	-	-	-	12
English	58	1	8	-	2	-	-	69	47	1	5	-	3	-	-	56
Entrepreneurship	-	-	-	-	52	-	-	52	-	-	-	-	49	-	-	49
Environmental Geoscience	-	14	-	-	-	-	-	14	-	13	-	-	-	-	-	13
Environmental Studies	20	-	-	-	-	-	-	20	31	-	-	-	2	-	-	33
Film Studies	5	-	-	-	1	-	-	6	2	-	-	-	1	-	-	3
Finance	-	-	-	-	160	-	-	160	-	-	-	-	172	-	-	172
French	4	-	-	-	-	-	-	4	5	1	-	-	-	-	-	6
General Management	-	-	-	-	9	-	-	9	-	-	-	-	6	-	-	6
Geological Sciences	-	-	-	-	-	-	-	0	-	1	-	-	-	-	-	1
German	3	-	-	-	-	-	-	3	4	-	-	-	-	-	-	4
Global Public Health	-	-	-	-	-	-	-	0	-	-	-	-	-	1	-	1
Hispanic Studies	2	1	-	-	-	-	-	3	2	-	-	-	-	-	-	2
History	43	-	4	-	6	-	-	53	42	1	1	-	1	-	-	45
Independent	5	-	-	-	-	-	-	5	5	-	-	-	-	-	-	5
Information Systems	-	-	-	-	46	-	-	46	-	-	-	-	44	-	-	44
Information Systems/Accounting	-	-	-	-	6	-	-	6	-	-	-	-	-	-	-	0
International Studies	72	-	-	-	-	-	-	72	60	-	-	-	-	-	-	60
Islamic Civilization & Societies	2	-	-	-	-	-	-	2	1	-	-	-	-	-	-	1
Italian	-	1	-	-	-	-	-	1	1	-	-	-	-	-	-	1
Linguistics	2	-	-	-	-	-	-	2	3	-	-	-	-	-	-	3
Managing Social Impact	-	-	-	-	10	-	-	10	-	-	-	-	-	-	-	0
Management & Leadership	-	-	-	-	28	-	-	28	-	-	-	-	21	-	-	21
Marketing	-	-	-	-	16	-	-	16	-	-	-	-	28	-	-	28
Math/Computer Science	-	-	-	-	-	-	-	0	-	-	1	-	-	-	-	1
Mathematics	20	7	4	-	2	-	-	33	21	6	1	-	2	-	-	30
Music	1	-	-	-	-	-	-	1	2	-	-	-	-	-	-	2
Neuroscience	-	81	-	-	-	-	-	81	-	105	-	-	-	-	-	105
Nursing	-	-	-	-	-	-	115	115	-	-	-	-	-	-	95	95
Operations Management	-	-	-	-	2	-	-	2	-	-	-	-	3	-	-	3
Philosophy	30	2	-	-	-	-	-	32	30	-	1	-	-	-	-	31
Physics	-	6	-	-	-	-	-	6	-	2	-	-	-	-	-	2
Political Science	92	-	-	-	-	-	-	92	111	-	1	-	-	-	-	112
Psychology	60	24	-	-	-	-	-	84	87	32	-	-	-	-	-	119
Russian	-	-	-	-	-	-	-	0	2	-	-	-	-	-	-	2
Secondary Education	-	-	-	-	-	-	-	0	-	-	-	-	-	-	-	0
Slavic Studies	-	-	-	-	-	-	-	0	-	-	-	-	-	-	-	0
Sociology	36	-	-	-	-	-	-	36	26	-	-	-	-	-	-	26
Studio Art	13	-	-	-	2	-	-	15	7	2	1	-	-	-	-	10
Theatre	-	-	-	-	-	-	-	0	2	-	-	-	-	-	-	2
Theology	1	-	-	-	-	-	-	1	3	-	-	-	-	-	-	3
Transformative Ed. Studies	-	-	6	-	-	-	-	6	-	-	9	-	-	-	-	9
Total¹	979	417	162	0	564	0	115	2,237	1,110	386	147	0	597	1	95	2,336

¹ Advancing Studies majors are not included in this total.

Note: Double, triple, and quadruple majors counted by first major. August, December, and May graduations combined.

Source: Institutional Research & Planning

UNDERGRADUATE DEGREES CONFERRED
By Major

	2021- 2022	2022- 2023	2023- 2024
Arts			
Art History	8	8	14
Film Studies	16	9	6
Music	6	6	2
Studio Art	10	15	11
Theatre	9	7	5
Total	49	45	38
Humanities			
Communication	181	142	164
English	90	83	75
History	64	69	57
Linguistics	7	4	7
Philosophy	100	79	78
Theology	21	11	14
Total	463	388	395
Interdisciplinary			
African & African Diaspora Studies	8	4	6
International Studies	83	90	73
Islamic Civilization & Societies	2	3	1
Total	93	97	80
Science/Math/Computer Science			
Applied Physics	-	-	1
Biochemistry	45	30	22
Biology	182	220	186
Chemistry	15	23	19
Computer Science	121	144	135
Economics	330	328	361
Environmental Geoscience	11	16	13
Environmental Studies	23	22	36
Geological Sciences	2	1	1
Mathematics	89	63	67
Neuroscience	91	86	117
Physics	14	8	7
Total	923	941	965
Modern & Classical Languages			
Classics	6	6	9
French	6	5	9
German Studies	2	5	4
Hispanic Studies	10	4	7
Italian	3	1	1
Russian	3	2	3
Slavic Studies	1	1	0
Total	31	24	33

	2021- 2022	2022- 2023	2023- 2024
Social Sciences			
Political Science	167	158	175
Psychology	104	108	154
Sociology	50	51	52
Total	321	317	381
Education			
American Heritages	0	1	0
Appl. Psych. & Hum. Devel.	139	133	111
Elementary Education	21	26	30
Math/Computer Science	3	2	4
Perspectives/Spanish America	0	1	0
Secondary Education	12	15	7
Transformative Educational Studies	2	10	25
Total	177	188	177
Management			
Accounting	74	43	56
Acct. for Fin. & Consulting	49	34	71
Business Analytics	111	109	121
Computer Science	4	-	-
Economics	20	-	-
Entrepreneurship	41	57	50
Finance	333	387	435
General Management	5	11	6
Information Systems	76	68	61
Information Systems/Accounting	2	6	0
Management & Leadership	41	61	47
Managing Social Impact	7	21	2
Marketing	122	86	107
Operations Management	26	12	19
Total	911	895	975
Nursing and Public Health			
Nursing	105	115	95
Global Public Health	-	-	1
Total	105	115	96
Total Majors Completed	3,073	3,010	3,140

Note: This table includes each declared major. Students with double, triple, and quadruple majors are therefore counted in each enrolled major. Advancing Studies students are not included in this table. Independent majors in 2023-2024 (n=6) are not included in this table. August, December, and May graduations combined. Source: Institutional Research & Planning

GRADUATE DEGREES CONFERRED

By School, Degree, Primary Field, and Gender, 2023-2024

	Doctorates			Master's/Certificates/J.D.			Total		
	Men	Women	Total	Men	Women	Total	Men	Women	Total
Graduate Arts & Sciences									
Humanities									
English	-	1	1	2	10	12	2	11	13
French	-	-	-	-	1	1	-	1	1
Hispanic Studies	-	-	-	1	4	5	1	4	5
History	1	2	3	9	8	17	10	10	20
Italian	-	-	-	1	2	3	1	2	3
Latin	-	-	-	-	-	-	-	-	-
Latin & Greek	-	-	-	-	1	1	-	1	1
Linguistics	-	-	-	-	-	-	-	-	-
Philosophy	5	2	7	14	10	24	19	12	31
Russian	-	-	-	-	-	-	-	-	-
Theology	10	7	17	-	1	1	10	8	18
Social Sciences									
Interdisciplinary	1	-	1	-	-	-	1	-	1
Middle Eastern Studies	-	-	-	-	2	2	-	2	2
Political Science	4	1	5	3	2	5	7	3	10
Psychology	2	1	3	-	2	2	2	3	5
Sociology	1	1	2	2	3	5	3	4	7
Sciences									
Biology	-	4	4	1	-	1	1	4	5
Chemistry	6	3	9	1	1	2	7	4	11
Economics	6	8	14	9	2	11	15	10	25
Earth & Environmental Sciences	-	-	-	3	2	5	3	2	5
Mathematics	3	-	3	-	1	1	3	1	4
Physics	2	1	3	6	1	7	8	2	10
Total - Graduate Arts & Sciences	41	31	72	52	53	105	93	84	177
Graduate Education									
Applied Developmental & Educational Psych.	1	7	8	-	3	3	1	10	11
Counseling/Counseling Psychology	3	2	5	10	82	92	13	84	97
Educational Leadership	7	18	25	24	53	77	31	71	102
Higher Education	8	14	22	12	22	34	20	36	56
International Higher Education	-	-	-	-	6	6	-	6	6
Learning Engineering	-	-	-	-	7	7	-	7	7
Measurement, Eval., Statistics, & Assessment	-	2	2	4	10	14	4	12	16
Teaching, Curriculum, & Society	-	6	6	23	110	133	23	116	139
Total - Graduate Education	19	49	68	73	293	366	92	342	434
Graduate Management									
Accounting	2	-	2	5	10	15	7	10	17
Finance	1	2	3	82	29	111	83	31	114
Management	-	-	-	140	92	232	140	92	232
Organization Studies	3	1	4	-	-	-	3	1	4
Total - Graduate Management	6	3	9	227	131	358	233	134	367
Graduate Nursing									
Nursing	7	82	89	8	48	56	15	130	145
Social Work									
Social Work	2	3	5	30	243	273	32	246	278
Graduate Advancing Studies									
Applied Analytics	-	-	-	5	4	9	5	4	9
Applied Economics	-	-	-	43	28	71	43	28	71
Cybersecurity Policy & Governance	-	-	-	17	6	23	17	6	23
Healthcare Administration	-	-	-	7	27	34	7	27	34
Leadership & Administration	-	-	-	25	35	60	25	35	60
Sports Administration	-	-	-	28	22	50	28	22	50
Total - Graduate Advancing Studies	-	-	-	125	122	247	125	122	247
Law									
Law (J.D.)	-	-	-	151	190	341	151	190	341
Law (LL.M.)	-	-	-	2	10	12	2	10	12
Total - Law	-	-	-	153	200	353	153	200	353
Theology & Ministry									
Pastoral Ministry	-	-	-	-	-	-	-	-	-
Theology & Ministry	3	-	3	53	34	87	56	34	90
Total - Theology & Ministry	3	-	3	53	34	87	56	34	90

Note: August, December, and May graduations combined.
Source: Institutional Research & Planning

UNDERGRADUATE FINANCIAL AID
Dollars Awarded, 2020-2024

	FY2020	FY2021	FY2022	FY2023	FY2024
Undergraduates Receiving¹					
Need-Based Financial Aid ²	42%	41%	39%	39%	39%
Financial Assistance of All Types ³	69%	66%	65%	67%	67%
Average Need-Based Scholarship and/or Grant	\$44,337	\$46,777	\$47,465	\$49,758	\$54,109
Average Need-Based Financial Aid Package ⁴	\$47,533	\$49,580	\$50,323	\$52,620	\$56,561
Undergraduate Scholarships and Grants					
University	\$169,703,390	\$174,470,505	\$171,612,601	\$177,534,007	\$196,505,208
Federal	\$11,394,924	\$11,663,510	\$11,364,687	\$11,966,870	\$13,178,387
State	\$1,301,297	\$1,312,590	\$1,476,002	\$1,500,850	\$1,321,700
Total Scholarships and Grants⁵	\$182,399,611	\$187,446,605	\$184,453,290	\$191,001,727	\$211,005,295

¹ Includes undergraduates enrolled as of the fall census and financial aid they have received by the close of the fiscal year.
² Includes all sources (institutional, private, state, and federal) of need-based aid.
³ Includes all sources (institutional, private, state, and federal) of assistance made available by Boston College in the form of loans, work, grants, and scholarships.
⁴ Awarded package may include loans, work, grants, and scholarships.
⁵ Does not include employee tuition remission benefits.
Note: Advancing Studies students are not included in this table.
Source: Office of Enrollment Management

AVERAGE NEED-BASED FINANCIAL AID
All Undergraduates, 2020-2024

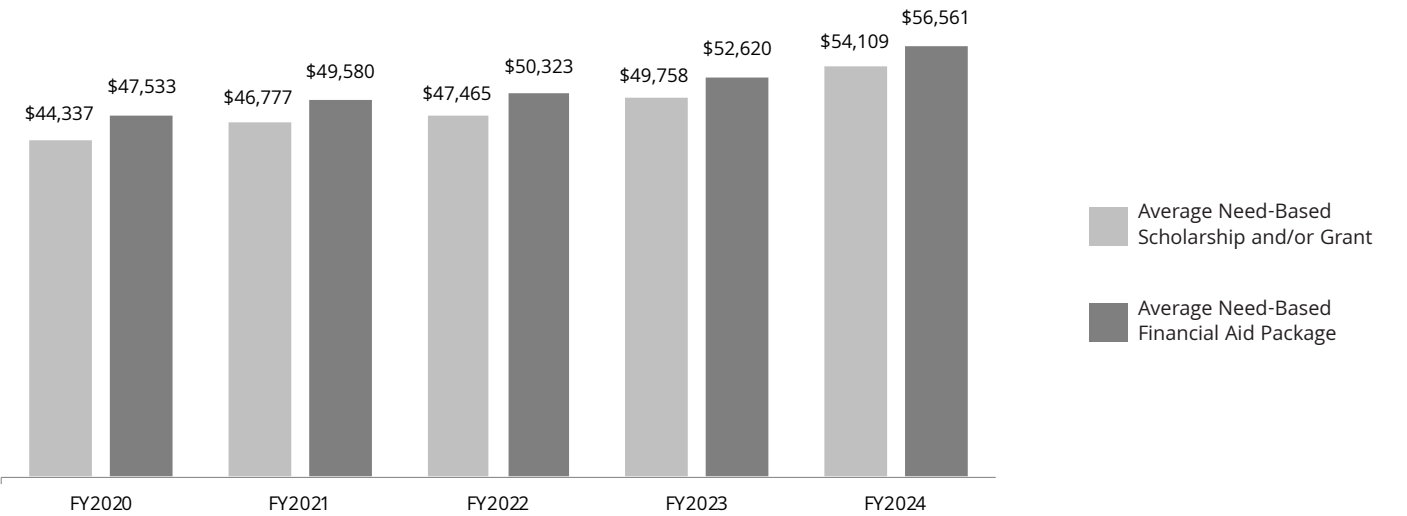

UNDERGRADUATE STUDENT RETENTION AND GRADUATION RATES

First-Year Matriculants

Semester of Entrance	First-Year to Sophomore Year Retention Rate	Transfer Out Rate ¹	Graduation Rate ²
Fall 2013	96%	4%	94%
Fall 2014	95%	6%	92%
Fall 2015	95%	6%	91%
Fall 2016	95%	6%	91%
Fall 2017	95%	7%	91%

¹ Calculated based on those who transfer out in good standing. To be in good standing, as defined by the Office of Student Services, a student must ordinarily maintain a cumulative average as mandated by their college and must not fall more than two courses behind the total number of courses a student of their status is expected to have completed. Any student who is permitted by the deans to continue enrollment in a full-time undergraduate program is considered to be in good standing.

² Calculated based on graduation rate at 150% of normal time (6 years).

Source: Institutional Research & Planning

COMPETITIVE FELLOWSHIPS AND AWARDS

Received by Undergraduates, AY2015-2024

J. William Fulbright Grant (Undergraduate)	101
Benjamin A. Gilman International Scholarship	73
U.S. Department of State Critical Language Scholarship	17
Barry M. Goldwater Scholarship	6
Beckman Scholarship	6
Harry S. Truman Scholarship	5
National Science Foundation Graduate Research Fellowship	5
David L. Boren Scholarship	4
Freeman-ASIA Scholarship	3
Gates Cambridge Scholarship	1
The Rhodes Scholarship	1
Winston Churchill Scholarship	1

Source: Institutional Research & Planning

ALUMNI & ADVANCEMENT

LIVING ALUMNI GEOGRAPHIC DISTRIBUTION
Summer 2024

Alabama	265	Nevada	375
Alaska	121	New Hampshire	4,692
Arizona	1,157	New Jersey	8,814
Arkansas	89	New Mexico	314
California	11,407	New York	17,968
Colorado	2,215	North Carolina	2,651
Connecticut	8,913	North Dakota	29
Delaware	374	Ohio	1,837
District of Columbia	1,648	Oklahoma	176
Florida	8,378	Oregon	902
Georgia	1,829	Pennsylvania	4,809
Guam	15	Puerto Rico	481
Hawaii	373	Rhode Island	3,623
Idaho	170	South Carolina	1,093
Illinois	3,849	South Dakota	50
Indiana	469	Tennessee	663
Iowa	166	Texas	3,464
Kansas	238	Utah	356
Kentucky	283	Vermont	1,100
Louisiana	417	Virgin Islands	34
Maine	2,931	Virginia	3,859
Maryland	3,426	Washington	1,838
Massachusetts	76,037	West Virginia	84
Michigan	1,063	Wisconsin	829
Minnesota	1,183	Wyoming	80
Mississippi	67	Total U.S.	188,366
Missouri	775	International	6,901
Montana	184	Unknown	14,601
Nebraska	203	Total Alumni	209,868

Note: Data as of June 2024.
Source: Information Services, University Advancement

LIVING ALUMNI GEOGRAPHIC DISTRIBUTION SUMMARY
Summer 2024

	No.	%	
Massachusetts	76,037	36.2%	<div></div>
Other New England	21,259	10.1%	<div></div>
Other U.S.	91,070	43.4%	<div></div>
International	6,901	3.3%	<div></div>
Unknown	14,601	7.0%	<div></div>
Total Alumni	209,868	100.0%	

Source: Information Services, University Advancement

LIVING ALUMNI

By Gender and Class, Summer 2024

Class	Women	Men	Total
1930	16	0	16
1931	22	3	25
1932	18	2	20
1933	20	2	22
1934	10	5	15
1935	18	8	26
1936	16	4	20
1937	21	8	29
1938	24	15	39
1939	29	2	31
1940	10	6	16
1941	30	12	42
1942	59	6	65
1943	57	3	60
1944	44	3	47
1945	48	21	69
1946	63	24	87
1947	74	10	84
1948	71	16	87
1949	102	27	129
1950	82	99	181
1951	101	97	198
1952	90	144	234
1953	94	104	198
1954	127	156	283
1955	156	144	300
1956	269	231	500
1957	201	263	464
1958	342	357	699
1959	271	411	682
1960	439	407	846
1961	385	412	797
1962	504	478	982
1963	588	656	1,244
1964	601	740	1,341
1965	594	775	1,369
1966	731	834	1,565
1967	751	975	1,726
1968	853	1,111	1,964
1969	940	1,130	2,070
1970	1,078	1,104	2,182
1971	1,114	1,170	2,284
1972	1,240	1,321	2,561
1973	1,230	1,238	2,468
1974	1,512	1,346	2,858
1975	1,669	1,210	2,879
1976	1,771	1,420	3,191
1977	1,618	1,164	2,782

Class	Women	Men	Total
1978	1,662	1,369	3,031
1979	1,767	1,275	3,042
1980	1,762	1,264	3,026
1981	1,900	1,333	3,233
1982	1,986	1,273	3,259
1983	1,945	1,203	3,148
1984	1,838	1,280	3,118
1985	2,028	1,193	3,221
1986	2,046	1,293	3,339
1987	2,072	1,242	3,314
1988	2,044	1,302	3,346
1989	2,117	1,314	3,431
1990	2,069	1,392	3,461
1991	2,151	1,424	3,575
1992	2,283	1,667	3,950
1993	2,183	1,449	3,632
1994	2,032	1,520	3,552
1995	2,099	1,499	3,598
1996	2,036	1,605	3,641
1997	2,063	1,616	3,679
1998	2,133	1,563	3,696
1999	1,941	1,498	3,439
2000	2,165	1,642	3,807
2001	2,008	1,581	3,589
2002	2,000	1,608	3,608
2003	2,080	1,617	3,697
2004	2,115	1,615	3,730
2005	2,218	1,622	3,840
2006	2,085	1,626	3,711
2007	2,114	1,631	3,745
2008	2,052	1,680	3,732
2009	1,964	1,765	3,729
2010	2,126	1,704	3,830
2011	2,110	1,796	3,906
2012	2,134	1,712	3,846
2013	2,126	1,741	3,867
2014	2,104	1,707	3,811
2015	2,082	1,618	3,700
2016	2,127	1,629	3,756
2017	2,203	1,687	3,890
2018	2,309	1,777	4,086
2019	2,060	1,597	3,657
2020	2,158	1,736	3,894
2021	2,163	1,728	3,891
2022	2,139	1,656	3,795
2023	2,303	1,809	4,112
2024	2,347	1,784	4,131
Total	117,552	92,316	209,868

Note: Data as of June 2024.
Source: Information Services, University Advancement

GIFTS TO THE UNIVERSITY
Total Private Gift Support

Source	2019-20	2020-21	2021-22	2022-23	2023-24
Alumni	\$139,423,803	\$95,838,399	\$127,614,987	\$95,415,839	\$100,334,302
Parents	\$19,525,471	\$17,544,189	\$22,412,113	\$25,900,068	\$28,209,492
Friends	\$8,323,655	\$8,237,674	\$15,943,710	\$8,584,630	\$8,191,197
Corporations	\$14,371,814	\$11,466,254	\$24,642,781	\$14,207,194	\$15,267,140
Foundations	\$16,428,220	\$17,362,834	\$12,212,063	\$17,079,640	\$30,682,335
Associations	\$1,949,354	\$1,839,263	\$1,596,579	\$2,601,390	\$2,048,527
Total Gifts	\$200,022,317	\$152,288,613	\$204,422,233	\$163,788,761	\$184,732,993

Note: Gifts represent cash received during the fiscal year, which runs from June 1 to May 31. Data as of June 2024.
Source: Information Services, University Advancement

TOTAL PRIVATE GIFT SUPPORT (IN MILLIONS)
Fiscal Years 2015-2024

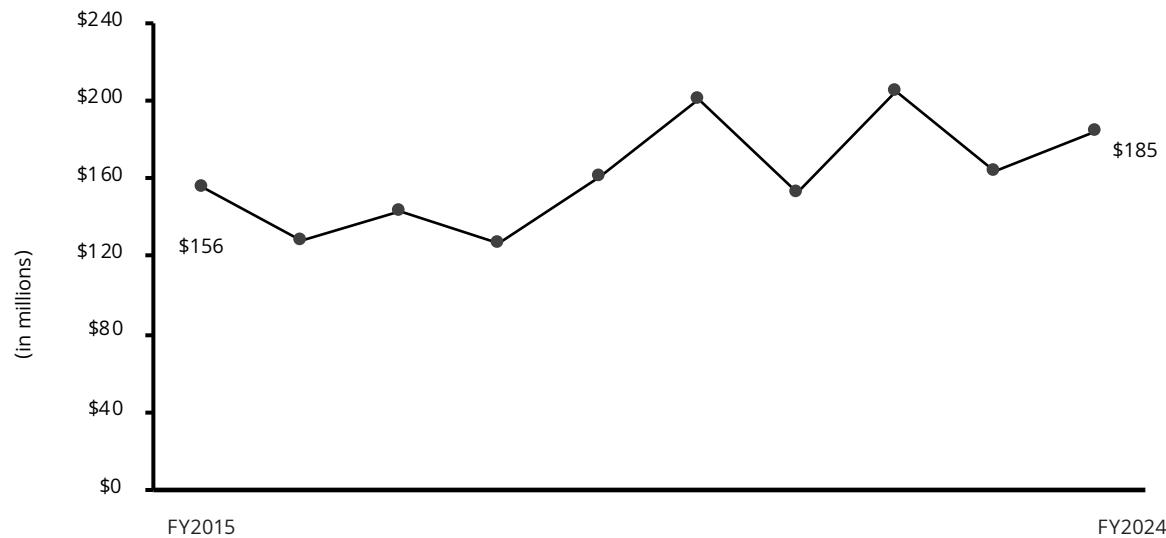

INDIVIDUAL DONORS
By Giving Club

1863 Society	Level of Gift	2019-20	2020-21	2021-22	2022-23	2023-24
Monan Circle	\$25,000+	587	523	607	584	643
Gasson Circle	\$10,000-\$24,999	527	604	733	633	645
Fulton Circle	\$5,000-\$9,999	545	577	654	657	584
Bapst Circle	\$2,500-\$4,999	713	682	892	818	818
McElroy Circle	\$1,000-\$2,499	2,402	2,263	2,712	2,441	2,397
Other giving	\$1-\$999	30,933	28,256	32,189	29,433	31,001
Total Individual Donors		35,707	32,905	37,787	34,566	36,088

Note: Includes alumni, parents, and friends. Excludes corporations and foundations. Data as of June 2024.
Source: Information Services, University Advancement

PHYSICAL PLANT

BUILDINGS RELATED TO BOSTON COLLEGE OPERATIONS
Location and Primary Use, Spring 2024

Name	Location	Primary Use	Date Constructed or Acquired	Gross Square Footage ¹
Academic Building	400 Heath St.	Administrative	2020	18,775
Administration Building	400 Heath St.	Administrative & Auxiliary	2020	36,678
Alumni Stadium	2604 Beacon St.	Sports & Administrative	1957	367,061
Ashby Hall	400 Heath St.	Academic, Administrative & Dining	2020	34,813
Bapst Library	89 College Rd.	Library	1928	69,623
Barat House	885 Centre St.	Administrative & Auxiliary	1974	24,140
Barn	400 Heath St.	Maintenance Garage	2020	15,962
Bea House & Garage ²	176 Commonwealth Ave.	Jesuit Residence	1965	5,164
Beacon St. Parking Garage	2599 Beacon St.	General Parking Facility	1979	279,354
Bellarmino House	150 Howard Gleason Rd.	Administrative	2017	13,934
Bellarmino House - Boat House	150 Howard Gleason Rd.	Administrative	2017	299
Bellarmino House - Cottage	150 Howard Gleason Rd.	Administrative	2017	1,248
Bellarmino House - Pool House	150 Howard Gleason Rd.	Administrative	2017	168
Botolph House	18 Old Colony Rd.	Administrative	1967	7,136
Bourneuf House & Garage	84 College Rd.	Administrative	1985	4,910
Bowman House & Garage	72 College Rd.	Academic & Administrative	1970	3,840
Brighton Maintenance Building	197 Foster St.	Maintenance Garage	2004	17,149
Brock House	78 College Rd.	Administrative	1972	4,146
Cadigan Alumni Center	2121 Commonwealth Ave.	Administrative	2007	68,729
Campion Hall	235 Beacon St.	Academic & Administrative	1955	112,473
Canisius House	67 Lee Rd.	Residence	1966	3,761
Carney Hall	281 Beacon St.	Academic & Administrative	1962	100,983
Cheverus Hall	127 Hammond St.	Student Residence	1960	32,077
Children's Center	400 Heath St.	Child Care Center	2020	5,637
Claver Hall	40 Tudor Rd.	Student Residence	1955	16,702
Commonwealth Ave. Parking Garage	40 St. Thomas More Rd.	General Parking Facility	1994	328,972
Margot Connell Recreation Center	200 St. Thomas More Rd.	Sports & Administrative	2019	247,023
Connolly Carriage House	300 Hammond St.	Academic	1975	7,035
Connolly Faculty Center	300 Hammond St.	Academic & Administrative	1975	13,799
Connors Family Retreat & Conference Center	Dover, MA	Auxiliary	2004	65,230
Connors Family Retreat & Conference Center - Annex	Dover, MA	Auxiliary	2004	5,514
Connors Family Retreat & Conference Center - Pavilion	Dover, MA	Auxiliary	2004	2,026
Silvio O. Conte Forum	2601 Beacon St.	Sports & Administrative	1988	284,744
John M. Corcoran Commons	60 St. Thomas More Rd.	Auxiliary & Dining	1994	63,743
Cottage Garage	885 Centre St.	Maintenance Garage	1974	1,223
Cushing House	851 Centre St.	Student Residence	1974	25,709
Daly House & Garage	262 Beacon St.	Residence	1981	5,897
Dance Studio	2115 Commonwealth Ave.	Student Services	2004	11,122
Devlin Hall	255 Beacon St.	Academic & Administrative	1924	89,731
Donaldson House	90 College Rd.	Administrative	1975	3,910
Duchesne East/West	833 Centre St.	Student Residence	1974	53,513
East Village Bldgs 1-6	400 Heath St.	Student Residence	2020	42,475
Faber House	102 College Rd.	Academic & Administrative	1938	3,081
Fenwick Hall	46 Tudor Rd.	Student Residence	1960	49,087
Fine Arts Wing	400 Heath St.	Academic	2020	7,683
Fish Field House	12 Chestnut Hill Driveway	Sports	2018	125,983
Fitzpatrick Hall	137 Hammond St.	Student Residence	1960	38,749
Flanagan House	4 Quincy Rd.	Academic & Residence	2002	4,801
Pete Frates Center	149 Lake St.	Sports	2020	31,963
Fulton Hall	257 Beacon St.	Academic & Administrative	1948	126,088
Gabelli Hall	80 Commonwealth Ave.	Student Residence	1988	69,844
Gasson Hall	259 Beacon St.	Academic & Administrative	1913	72,610
Gonzaga Hall	149 Hammond St.	Student Residence	1958	54,138
Greycliff Hall	2051 Commonwealth Ave.	Student Residence	1969	12,318
Gymnasium	400 Heath St.	Sports	2020	18,514
Haley Carriage House	47 Stone Ave.	Child Care Center	1969	5,081
Haley House	314 Hammond St.	Academic & Administrative	1969	9,294
Hardey House	855 Centre St.	Student Residence	1974	40,152

BUILDINGS RELATED TO BOSTON COLLEGE OPERATIONS

Location and Primary Use, Spring 2024 (cont.)

Name	Location	Primary Use	Date Constructed or Acquired	Gross Square Footage¹
Harrington Athletics Village - Baseball	149 Lake St.	Sports	2018	6,364
Harrington Athletics Village - Recreation Storage	149 Lake St.	Sports	2018	479
Harrington Athletics Village - Softball	149 Lake St.	Sports	2018	4,830
Harrington Athletics Village - Support Building	149 Lake St.	Sports	2018	3,343
Heath St. Gatehouse	400 Heath St.	Residence	2020	2,219
Heffernan House & Garage	110 College Rd.	Administrative	1997	4,756
Higgins Hall	231 Beacon St.	Academic & Administrative	1966	234,722
Hopkins House	116 College Rd.	Administrative	1968	4,274
Hovey House	258 Hammond St.	Academic & Administrative	1971	11,148
Ignacio Hall	100 Commonwealth Ave.	Student Residence	1973	121,629
Information Booth	400 Heath St.	Administrative	2020	69
Joyce House	31 Lawrence Ave.	Administrative	1979	5,101
Kenny-Cottle Library	899 Centre St.	Library & Administrative	1974	52,876
Keyes North/South	891 Centre St.	Student Residence	1974	65,266
Kostka Hall	149 Hammond St.	Student Residence	1957	30,704
Law East Wing	885 Centre St.	Academic & Administrative	1999	49,109
Law Library	893 Centre St.	Library	1996	83,017
Lawrence House	122 College Rd.	Academic & Administrative	1968	4,360
Library	400 Heath St.	Library	2020	26,031
Loyola Hall	42 Tudor Rd.	Student Residence	1955	23,348
Lyons Hall	263 Beacon St.	Academic & Administrative & Dining	1951	85,237
Maloney Hall	21 St. Thomas More Rd.	Academic & Administrative	2002	154,506
Manresa House & Garage	58 College Rd.	Academic & Administrative	2010	4,176
Mary House	881 Centre St.	Academic	1974	4,265
McElroy Commons	325 Beacon St.	Dining & Administrative	1960	137,905
McGuinn Hall	275 Beacon St.	Academic & Administrative	1968	143,310
Medeiros Townhouses	60 Tudor Rd.	Student Residence	1971	22,538
Eugene F. Merkert Chemistry Center	2609 Beacon St.	Academic & Administrative	1991	116,601
Messina South Bldgs 1-6	400 Heath St.	Student Residence	2020	45,392
Messina West Bldgs 1-6	400 Heath St.	Student Residence	2020	44,803
Modular Apartments	100 St. Thomas More Rd.	Student Residence	1970	98,180
Murray Carriage House	292 Hammond St.	Academic	1967	2,618
Murray House	292 Hammond St.	Student Services	1967	8,490
Newton East Academic Building	790 Centre St.	Academic & Administrative	2023	74,772
Newton East Carriage House	790 Centre St.	Academic & Administrative	2023	7,525
Newton East Garage	790 Centre St.	Maintenance Garage	2023	646
Newton East Provincial House	790 Centre St.	Residence & Administrative	2023	13,980
O'Connell House	185 Hammond St.	Student Services	1938	32,156
Thomas P. O'Neill, Jr. Library	130 Commonwealth Ave.	Central Research Library	1984	206,910
Quonset Hut	877 Centre St.	Sports	1974	5,964
Rahner House	96 College Rd.	Administrative	1952	2,799
Reservoir Apartments	2000 Commonwealth Ave.	Student Residence	2008	288,433
Robsham Theater Arts Center	50 St. Thomas More Rd.	Student Services & Academic	1981	31,906
Roncalli Hall	200 Hammond St.	Student Residence	1965	40,674
Rubenstein Hall	90 Commonwealth Ave.	Student Residence	1973	123,625
Science Building	400 Heath St.	Academic	2020	7,629
Service Building	225 Beacon St.	Academic & Administrative	1948	43,226
Shaw House	372 Beacon St.	Student Residence	1962	9,218
Simboli Hall	9 Lake St.	Academic & Administrative	2004	64,845
Southwell Hall	38 Commonwealth Ave.	Administrative	1937	12,338
Southwest Hall	400 Heath St.	Administrative	2020	11,812
St. Clements Hall	197 & 201 Foster St.	Administrative	2004	102,716
St. Mary's Hall	140 Commonwealth Ave.	Jesuit Residence & Academic	1917	126,175
Stayer Hall	110 St. Thomas More Rd.	Student Residence	2004	104,278
Stokes Hall	307 Beacon St.	Academic & Administrative	2012	199,797
Stuart House and the James W. Smith Wing	899 Centre St.	Academic & Administrative & Dining	1974	104,861

BUILDINGS RELATED TO BOSTON COLLEGE OPERATIONS

Location and Primary Use, Spring 2024 (cont.)

Name	Location	Primary Use	Date Constructed or Acquired	Gross Square Footage¹
Theater	400 Heath St.	Student Services & Academic	2020	32,769
Thomas More Apartments	2150 Commonwealth Ave.	Student Residence	2017	239,667
Trinity Chapel (Newton)	883 Centre St.	Chapel	1974	20,578
Vanderslice Hall	70 St. Thomas More Rd.	Student Residence	1993	119,492
Voute Hall	110 Commonwealth Ave.	Student Residence	1988	87,189
Michael P. Walsh Hall	150 St. Thomas More Dr.	Student Residence & Dining	1980	205,720
Waul House	270 Hammond St.	Administrative	2000	16,406
Welch Hall	182 Hammond St.	Student Residence	1965	40,724
Weston Observatory	Weston, MA	Academic & Administrative	1948	19,076
Williams Hall	144 Hammond St.	Student Residence	1965	40,738
Xavier Hall	44 Tudor Rd.	Student Residence	1955	16,706
Yawkey Athletics Center	2597 Beacon St.	Sports & Administrative	2004	73,779
	3 Lake St.	Administrative	2006	19,848
	7-11 Wade St. & Garage	Residence	2022	5,870
	10 Stone Ave.	Academic & Administrative	2008	6,394
	10 Wade St. & Garage	Residence	2012	4,314
	11 Chestnut Hill Rd. & Garage	Residence	2000	5,334
	14 Lane Park & Garage	Residence	2012	4,681
	14 Mayflower Rd. & Garage	Administrative	1999	5,276
	16 Wade St. & Garage	Residence	2020	5,387
	18 Lane Park & Garage	Residence	2013	2,366
	18 Quincy Rd.	Residence	2015	3,917
	18 Wade St. & Garage	Residence	2006	6,349
	19 Lawrence Ave.	Residence	2019	4,112
	19 Mayflower Rd. & Garage ²	Jesuit Residence	2004	4,442
	22 Lane Park & Garage	Residence	2022	2,642
	22 Stone Ave. & Garage	Academic & Administrative	1999	4,758
	24 Mayflower Rd. & Garage	Residence	2004	4,461
	24 Quincy Rd.	Academic & Administrative	1998	4,317
	24 Wade St. & Garage	Residence	2006	5,523
	25 Lawrence Ave. & Garage	Academic & Administrative	1993	5,180
	26 Lane Park	Residence	2009	4,745
	29 Mayflower Rd. & Garage	Residence	2006	4,872
	29 Wade St. & Garage	Residence	2020	4,576
	30 Old Colony Rd. ²	Jesuit Residence	2005	5,137
	30 Quincy Rd. ²	Jesuit Residence	1999	4,534
	30 Wade St. & Garage	Residence	2006	6,862
	31 Lawrence Ave. Garage	Administrative	1996	1,985
	32 Mayflower Rd. & Garage	Residence	2002	4,833
	34 Lane Park & Garage	Residence	2012	6,183
	36 College Rd.	Administrative	1974	3,806
	36 Quincy Rd. & Garage	Residence	2017	4,845
	37 Wade St.	Residence	2015	2,970
	40 Lane Park & Garage	Residence	2012	2,919
	40 Mayflower Rd. & Garage	Residence	2021	5,287
	40 Old Colony Rd. & Garage ²	Jesuit Residence	2001	6,400
	42 St. Stephens Green	Administrative	2000	8,488
	43 St. Stephens Green	Administrative	2000	7,951
	46 Lane Park & Garage	Residence	2023	3,327
	48 Old Colony Rd. & Garage	Residence	2006	4,521
	50 College Rd. & Garage	Academic & Administrative	1996	4,303
	50 Quincy Rd. & Garage	Residence	2015	5,051
	53 Priscilla Rd. & Garage	Residence	2021	3,752
	54 Old Colony Rd. & Garage	Residence	2010	4,618
	55 Lee Rd.	Administrative	1978	7,363
	60 Old Colony Rd.	Residence	2008	3,626
	60 Priscilla Rd.	Residence	2005	3,919
	66 Commonwealth Ave.	Student Residence	1989	58,478

BUILDINGS RELATED TO BOSTON COLLEGE OPERATIONS

Location and Primary Use, Spring 2024 (cont.)

Name	Location	Primary Use	Date Constructed or Acquired	Gross Square Footage ¹
	66 Lee Rd.	Residence	1999	5,479
	66 Priscilla Rd. & Garage	Residence	2009	7,557
	90 St. Thomas More Rd.	Student Residence	1993	110,488
	117 Lake St.	Library	2007	51,846
	129 Lake St.	Administrative	2007	90,645
	130 Beacon St.	Residence	2002	9,340
	136 Beacon St. & Garage	Residence	2004	4,097
	142 Beacon St.	Academic & Administrative	1997	3,446
	156 Lake St.	Residence	2023	3,905
	188 Beacon St. & Garage	Academic & Administrative	1989	5,774
	194 Beacon St. & Garage	Academic & Administrative	1996	5,628
	214 Beacon St. & Garage	Residence	2015	10,180
	245 Beacon St.	Academic & Administrative	2022	159,712
	284 Foster St.	Residence	2021	11,182
	300 Hammond Pond Parkway	Administrative & Student Services	2017	59,850
	308 Heath St.	Residence	2020	3,512
	342 Beacon St. & Garage	Residence	2021	4,820
	350 Beacon St.	Residence	2001	3,329
	358 Beacon St. & Garage	Residence	2015	4,107
	825 Centre St.	Administrative & Student Services	1974	15,628
	2012 Commonwealth Ave.	Residence	2011	801
	2101 Commonwealth Ave.	Museum & Auxiliary	2004	30,050
	2125 Commonwealth Ave.	Library	2007	15,932
Total Gross Square Footage³				8,204,439

¹ Gross Square Footage (GSF) excludes all void areas such as "open to below" atrium type space.

² GSF includes property leased to the Jesuit Community of Boston College.

³ Total GSF excludes Jesuit owned property.

Note: The above statistics exclude properties leased to Boston College. Statistics include only properties owned by Boston College as of May 31, 2024.

Source: Institutional Research & Planning

BOSTON COLLEGE LAND AND BUILDINGS
Spring 2024

	Building Gross Square Footage ¹	Acres ²
Chestnut Hill Campus		
Upper Campus	447,559	13
Middle Campus	2,655,033	51
Lower Campus	2,834,896	53
Total Chestnut Hill Campus	5,937,488	117
 Brighton Campus	519,861	66
Brookline Campus	354,773	50
Newton Campus	546,301	41
Newton East Campus	96,923	23
 Outlying Properties		
300 Hammond Pond Parkway	59,850	8
Brighton	385,353	4
Chestnut Hill	179,956	15
Cohasset	15,649	9
Dover	72,770	79
Weston	19,076	19
Dublin, Ireland	16,439	<1
Total Outlying Properties	749,093	133
 Total Properties Owned by Boston College	8,204,439	430

¹ GSF excludes all void areas such as "open to below" atrium type space. GSF includes property leased to the Jesuit Community of Boston College. Total GSF excludes Jesuit owned property. The above statistics exclude properties leased to Boston College.

² Acreage includes all Boston College owned parcels. Acreage is rounded to the nearest whole number.

Note: Statistics are as of May 31, 2024.

Source: Institutional Research & Planning (square footage) and Facilities Management (acreage and map)

CHESTNUT HILL CAMPUS
Spring 2024

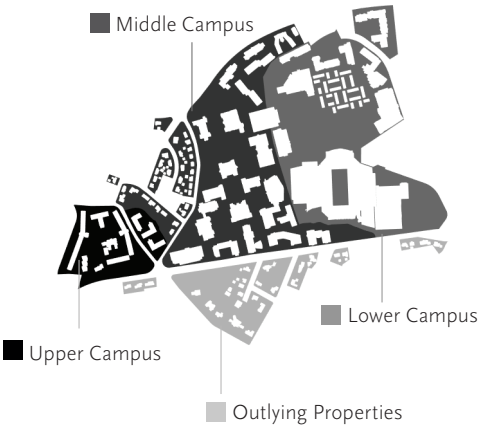

BRIGHTON CAMPUS
Spring 2024

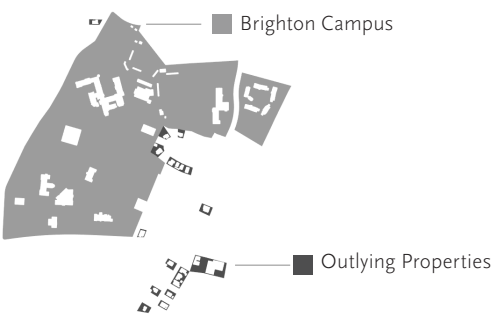

FACILITY CAPACITIES

Spring 2024

Auditoriums		Standard Seating	Event Spaces		Standard Seating
300 Hammond Pond Parkway 102		748	Boston Room, Corcoran Commons		30
Devlin Hall 008		300	Heights Room, Corcoran Commons		180
Devlin Hall 026		62	Newton Room, Corcoran Commons		30
Devlin Hall 101		99	Gasson Hall 100		150
Devlin Hall 110		250	McElroy Conference Room		48
Fulton Hall 511		198	McGuinn Hall 521		24
Gasson Hall 305 (Fulton Debate)		92	Stokes N203		24
Higgins 300		143	Walsh Function Room		80
McGuinn Hall 121		251	Murray Room, Yawkey Center		180
Robsham Theater Arts Center		561	2101 Commonwealth Ave. 104, Brighton Campus		24
Stokes Hall S195		88	2101 Commonwealth Ave. 105, Brighton Campus		24
Theater, Brookline Campus		433	2101 Commonwealth Ave. 107, Brighton Campus		32
245 Beacon St 107		173	2101 Commonwealth Ave. 109, Brighton Campus		32
			2101 Commonwealth Ave. 111, Brighton Campus		56
			Barat House, Main/Dining Room, Newton Campus		64
			The Great Hall, 400 Heath St., Brookline Campus		72
Athletics		Standard Seating			
Alumni Stadium		44,500			
Main Arena, Conte Forum		9,160			
The Shea Room, Conte Forum		100			
Fish Field House		750			
Multi-Activity Court, Margot Connell Recreation Center		1,500			
Pool Viewing Area, Margot Connell Recreation Center		250			
Tennis Courts, Margot Connell Recreation Center		530			
Wood Courts, Margot Connell Recreation Center		800			
Baseball Field, Harrington Athletics Village, Brighton Campus		1,000			
Softball Field, Harrington Athletics Village, Brighton Campus		300			
Lacrosse and Soccer Field, Newton Campus		800			
Field Hockey Field, Newton Campus		300			

Note: Event Spaces seat count is based on banquet seating style (exceptions: Stokes N203/McGuinn 521). Capacities may vary based on function type to meet safety permit requirements. Record of auditoriums represents raked floor rooms with fixed seating. Case study rooms are not included. Standard seating capacity is fixed seating, not including ADA void locations.
Sources: Office of Student Services, Athletics, Margot Connell Recreation Center, Event Management, Facilities Management, Institutional Research & Planning.

CLASSROOMS
Spring 2024

Building	Number of Classrooms	Number of Stations
Campion Hall	12	555
Carney Hall	3	131
Devlin Hall	9	677
Fulton Hall	21	1,208
Gasson Hall	20	877
Higgins Hall	8	461
Law East Wing	6	635
Lyons Hall	6	241
McGuinn Hall	7	401
Merkert Chemistry Center	3	246
O'Neill Library	7	233
Simboli Hall	4	164
Stokes Hall	38	1,148
Stuart House	10	520
245 Beacon St	11	603
Total	165	8,100

Note: Statistics include only properties owned by Boston College as of May 31, 2024. Brookline classrooms will be included in the 2025-2026 Fact Book due to the opening of Messina College in July 2024.
Source: Institutional Research & Planning

DINING FACILITIES
Spring 2024

Dining Hall	Location
Carney Dining Room	McElroy Commons
Eagle's Nest	McElroy Commons
CoRo Cafe & Market	McElroy Commons
Faculty Dining Room ¹	McElroy Commons
The Chocolate Bar	Stokes Hall
Hillside Cafe	Maloney Hall
Welch Dining Room	Lyons Hall
The Bean Counter	Fulton Hall Atrium
Lower Live	Corcoran Commons
The Loft @ Addie's	Corcoran Commons
The Market @ Corcoran	Corcoran Commons
Tully Family Cafe	245 Beacon Street
Stuart Dining Hall	Stuart House, Newton Campus
Legal Grounds Cafe & Market	Stuart House, Newton Campus
café 129	129 Lake Street, Brighton Campus

¹ The Faculty Dining Room also operates as an event space.
Note: All facilities are on the Chestnut Hill campus unless otherwise noted. Brookline dining hall will be included in the 2025-2026 Fact Book due to the opening of Messina College in July 2024.
Source: Institutional Research & Planning and Dining Services

ATHLETIC AND RECREATION
OUTDOOR FIELDS

Spring 2024

Chestnut Hill Campus

- Commander Shea Field - Athletic and Recreation Field
- Chamberlin Practice Field - Athletic Field

Brighton Campus

- Harrington Athletics Village - Baseball Field
- Harrington Athletics Village - Softball Field
- Harrington Athletics Village - Recreation Field

Newton Campus

- Lacrosse and Soccer Field
- Field Hockey Field

Source: Institutional Research & Planning

RESIDENCE HALL STATISTICS

By Building, Spring 2024

Residence Hall	Address	Living Units	Residents	Staff ¹	Total
Chestnut Hill Campus					
Upper Campus					
Cheverus Hall	127 Hammond Street	66	137	6	143
Claver Hall	40 Tudor Road	40	83	3	86
Fenwick Hall	46 Tudor Road	97	203	8	211
Fitzpatrick Hall	137 Hammond Street	89	185	7	192
Gonzaga Hall	149 Hammond Street	98	209	7	216
Kostka Hall	149 Hammond Street	81	143	5	148
Loyola Hall	42 Tudor Road	57	109	5	114
Medeiros Townhouses	60 Tudor Road	51	96	3	99
Roncalli Hall	200 Hammond Street	81	160	4	164
Shaw Hall	372 Beacon Street	7	19	1	20
Welch Hall	182 Hammond Street	92	183	5	188
Williams Hall	144 Hammond Street	81	170	4	174
Xavier Hall	44 Tudor Road	50	97	4	101
		890	1,794	62	1,856
Lower Campus					
Gabelli Hall	80 Commonwealth Avenue	40	147	3	150
Greycliff Hall	2051 Commonwealth Avenue	30	33	2	35
Ignacio Hall	100 Commonwealth Avenue	70	385	6	391
Modulars	St. Thomas More Road	76	434	9	443
Reservoir Apartments	2000 Commonwealth Avenue	179	497	14	511
Rubenstein Hall	90 Commonwealth Avenue	68	368	6	374
Stayer Hall	110 St. Thomas More Road	48	285	5	290
Thomas More Apartments	2150 Commonwealth Avenue	90	477	10	487
Joseph & Mae Vanderslice Hall	70 St. Thomas More Road	61	409	10	419
Vouté Hall	110 Commonwealth Avenue	57	210	4	214
Michael P. Walsh Hall	150 St. Thomas More Road	141	771	16	787
66 Commonwealth Avenue	66 Commonwealth Avenue	105	220	6	226
90 St. Thomas More Road	90 St. Thomas More Road	60	363	8	371
		1,025	4,599	99	4,698
Newton Campus					
Cushing House	851 Centre Street	64	117	4	121
Duchesne East	833 Centre Street	67	125	4	129
Duchesne West	833 Centre Street	72	132	4	136
Hardey House	855 Centre Street	98	183	8	191
Keyes North	891 Centre Street	83	152	3	155
Keyes South	891 Centre Street	72	132	4	136
		456	841	27	868
Total		2,371	7,234	188	7,422

¹ Undergraduate Resident Assistants are included. Resident Directors, Graduate Resident Directors, and Resident Ministers are not included.
Note: Data as of January 29, 2024.
Source: Office of Residential Life

RESIDENCE HALL STATISTICS
By Building, Fall 2024

Residence Hall	Address	Living Units	Residents	Staff ¹	Total
Chestnut Hill Campus					
Upper Campus					
Cheverus Hall	127 Hammond Street	66	152	6	158
Claver Hall	40 Tudor Road	40	86	3	89
Fenwick Hall	46 Tudor Road	97	225	8	233
Fitzpatrick Hall	137 Hammond Street	89	212	7	219
Gonzaga Hall	149 Hammond Street	98	229	7	236
Kostka Hall	149 Hammond Street	81	157	5	162
Loyola Hall	42 Tudor Road	57	114	5	119
Medeiros Townhouses	60 Tudor Road	51	100	3	103
Roncalli Hall	200 Hammond Street	81	169	4	173
Shaw Hall	372 Beacon Street	7	20	1	21
Welch Hall	182 Hammond Street	92	197	4	201
Williams Hall	144 Hammond Street	81	170	4	174
Xavier Hall	44 Tudor Road	50	108	4	112
		890	1,939	61	2,000
Lower Campus					
Gabelli Hall	80 Commonwealth Avenue	40	149	3	152
Greycliff Hall	2051 Commonwealth Avenue	30	38	2	40
Ignacio Hall	100 Commonwealth Avenue	70	383	6	389
Modulars	St. Thomas More Road	76	438	7	445
Reservoir Apartments	2000 Commonwealth Avenue	179	508	14	522
Rubenstein Hall	90 Commonwealth Avenue	68	372	6	378
Stayer Hall	110 St. Thomas More Road	48	295	5	300
Thomas More Apartments	2150 Commonwealth Avenue	90	477	11	488
Joseph & Mae Vanderslice Hall	70 St. Thomas More Road	61	415	10	425
Vouté Hall	110 Commonwealth Avenue	57	214	4	218
Michael P. Walsh Hall	150 St. Thomas More Road	141	772	16	788
66 Commonwealth Avenue	66 Commonwealth Avenue	105	223	6	229
90 St. Thomas More Road	90 St. Thomas More Road	60	370	8	378
		1,025	4,654	98	4,752
Newton Campus					
Cushing House	851 Centre Street	64	121	4	125
Duchesne East	833 Centre Street	67	127	4	131
Duchesne West	833 Centre Street	72	136	5	141
Hardey House	855 Centre Street	98	188	8	196
Keyes North	891 Centre Street	83	152	5	157
Keyes South	891 Centre Street	72	134	4	138
		456	858	30	888
Brookline Campus					
East Village	400 Heath Street	107	3	0	3
Messina West	400 Heath Street	102	0	0	0
Messina South	400 Heath Street	107	116	5	121
Southwest	400 Heath Street	24	0	0	0
		340	119	5	124
Total		2,711	7,570	194	7,764

¹ Undergraduate Resident Assistants are included. Resident Directors, Graduate Resident Directors, and Resident Ministers are not included.
Note: Data as of September 29, 2024.
Source: Office of Residential Life

FINANCE

62

FINANCE

HIGHLIGHTS OF FINANCIAL OPERATIONS

Fiscal Years 2020-2024 (Dollars in Millions)

	FY2020	FY2021	FY2022	FY2023	FY2024
Operating revenues					
Tuition and fees	\$698.9	\$740.9	\$776.6	\$793.0	\$841.3
Sponsored research and other programs	57.7	68.3	73.3	73.8	86.8
Government financial aid programs	4.4	13.0	14.5	5.0	4.6
Auxiliary enterprises	156.1	160.7	196.9	205.6	216.3
Other revenues	18.3	14.4	21.2	26.6	22.2
Total operating revenues	\$935.4	\$997.3	\$1,082.5	\$1,104.0	\$1,171.2
Nonoperating assets used for operations	155.4	132.7	119.7	160.4	204.7
Total operating revenues and other support	\$1,090.8	\$1,130.0	\$1,202.2	\$1,264.4	\$1,375.9
Expenses					
Instruction	\$314.5	\$315.2	\$335.0	\$351.9	\$380.2
Academic support	100.0	101.0	116.5	124.3	134.7
Research	47.8	48.6	50.5	58.3	69.5
Student services	72.5	73.9	81.5	90.2	95.3
Public services	4.4	4.0	4.0	5.4	5.5
Student aid	220.9	240.2	245.6	243.8	266.2
General administration	134.2	140.0	145.5	157.0	166.9
Auxiliary enterprises	196.4	206.9	223.4	233.3	257.4
Total expenses	\$1,090.7	\$1,129.8	\$1,202.0	\$1,264.2	\$1,375.7
Excess of operating revenues over expenses	\$ 0.1	\$ 0.2	\$ 0.2	\$ 0.2	\$ 0.2

Note: Tuition and fees and Auxiliary enterprises are presented net of related student aid on the University's audited financial statements. Certain prior period amounts have been reclassified to conform to the current year presentation.

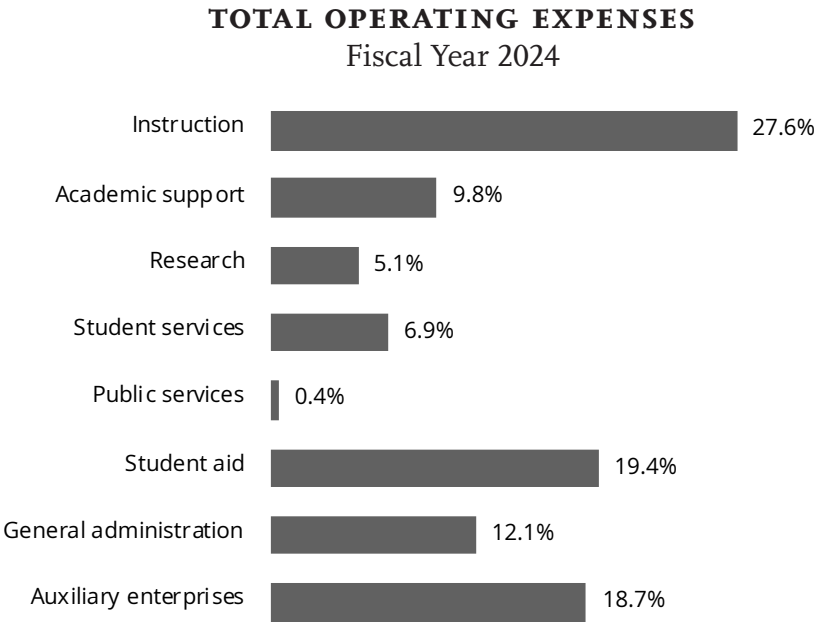

CONDENSED STATEMENT OF FINANCIAL POSITION

Fiscal Years 2020-2024 (Dollars in Millions)

	FY2020	FY2021	FY2022	FY2023	FY2024
Assets					
Investments	\$3,176.7	\$4,202.9	\$4,295.6	\$4,111.7	\$4,382.9
Trustee deposits	6.0	5.9	8.8	4.7	15.0
Receivables & other assets	243.9	264.4	319.2	315.4	353.5
Physical plant	2,881.6	3,164.9	3,343.0	3,484.4	3,678.0
Accumulated depreciation/amortization	(1,106.9)	(1,200.5)	(1,299.0)	(1,406.7)	(1,514.8)
Total assets	\$5,201.3	\$6,437.6	\$6,667.6	\$6,509.5	\$6,914.6
Liabilities					
Payables and accrued liabilities	\$300.3	\$299.8	\$284.9	\$294.0	\$292.5
U.S. Government loan advances	12.3	9.2	6.4	4.2	3.0
Bonds, notes & mortgages payable	1,313.9	1,279.3	1,542.1	1,505.1	1,466.3
Total liabilities	\$1,626.5	\$1,588.3	\$1,833.4	\$1,803.3	\$1,761.8
Net assets					
Endowment	\$2,579.5	\$3,775.6	\$3,715.4	\$3,547.2	\$3,908.5
Net investment in plant	585.0	600.6	618.6	756.6	787.2
Other	410.3	473.1	500.2	402.4	457.1
Total net assets	\$3,574.8	\$4,849.3	\$4,834.2	\$4,706.2	\$5,152.8
Total liabilities & net assets	\$5,201.3	\$6,437.6	\$6,667.6	\$6,509.5	\$6,914.6

Note: Certain prior period amounts have been reclassified to conform to the current year presentation.
Source: Office of the Controller

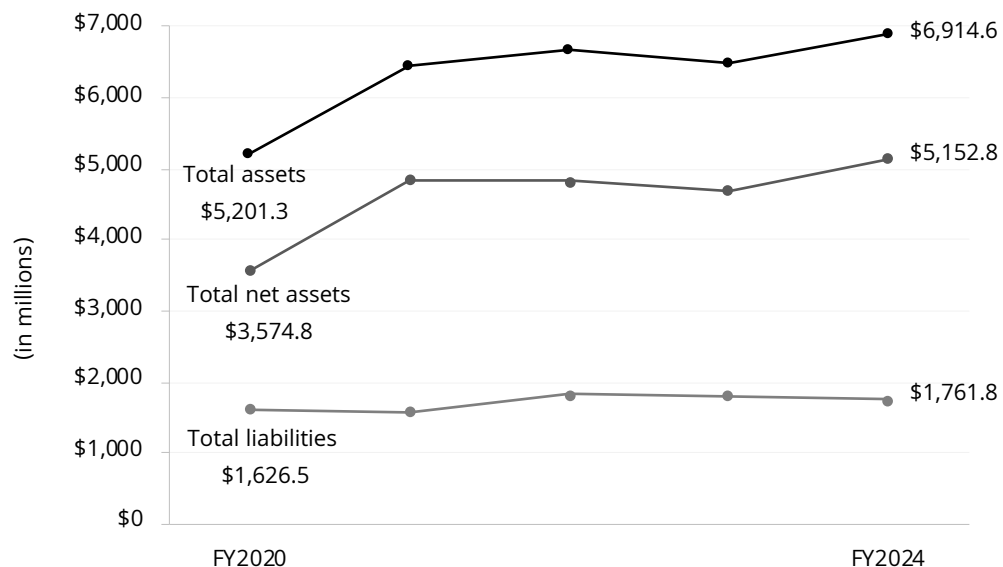
TOTAL ASSETS AND LIABILITIES
 Fiscal Years 2020-2024 (Dollars in Millions)

ACADEMIC RESOURCES & RESEARCH ACTIVITY

BOSTON COLLEGE LIBRARIES
Fiscal Year 2024

Total Volumes	3,389,799
Bapst	65,844
Burns	226,605
Educational Resource Center	65,310
Institute for Advanced Jesuit Studies	13,426
Law	263,654
O'Neill	2,397,314
Social Work	38,409
Theology & Ministry	310,385
Weston Observatory	8,852
Total e-Books ¹	1,471,571
Total Serial Titles ²	
Paper	44,117
Electronic ³	154,373
Total Items Circulated ⁴	101,389

Instruction Sessions Taught	
Total sessions taught	956
Total number of participants	20,843

Interlibrary Loan Services	
Total items received	29,343
Total items sent	19,663

Research and Reference Services	
Research consultations	722
Reference Services (virtual)	3,781
Reference Services (in-person)	4,972

Total Gate Count	1,623,220
------------------	-----------

¹ Includes cataloged e-Books reported in volumes.
² Total paper and electronic serial titles includes journals currently purchased, as well as journals that are no longer published or purchased.
³ Number of unique titles.
⁴ Includes the circulation of physical items, such as books, media, and serials
Note: Institute for Advanced Jesuit Studies library is a non-lending library open by appointment only.
Source: University Librarian

SUMMARY OF SPONSORED FUNDING ACTIONS 2023-2024

	Number	Amount		Number	Amount
Carroll School of Management			Morrissey College of Arts and Sciences (cont.)		
Center for Retirement Research	8	3,755,544	Biology	30	6,716,566
Lynch Leadership Academy	32	2,192,330	Chemistry	24	5,782,549
Total Carroll School of Management	40	\$5,947,874	Communication	2	39,135
			Computer Science	4	542,984
Connell School of Nursing			Earth and Environmental Sciences	8	2,418,764
Dean, Connell School of Nursing	25	4,022,964	Economics	1	205,980
Total Connell School of Nursing	25	\$4,022,964	Engineering	4	220,144
			English	1	540
Human Resources			History	1	107,027
BC Children's Center, Brookline Campus	4	145,599	International Studies	1	7,500
BC Children's Center, Chestnut Hill Campus	2	121,030	Mathematics	5	520,690
Subtotal Human Resources	6	\$266,629	Philosophy	1	150,000
			Physics	21	3,568,011
Law School			Political Science	6	80,000
Law Faculty	1	20,000	Psychology and Neuroscience	21	3,218,610
Total Law School	1	\$20,000	Sociology	4	389,467
			Total Morrissey College of Arts and Sciences	135	\$24,055,847
Lynch School of Education & Human Development			Provost		
Campus School	2	4,153,359	Institute for Scientific Research	25	4,552,898
Center for Catholic Education	1	2,500,000	PMI Mentoring & Academic Achievement	5	982,965
Counseling, Developmental and Educational Psychology	12	1,223,971	Total Provost	30	\$5,535,863
Dean LSOE	1	57,758			
Department of Formative Education	1	696,850	School of Social Work		
Education Leadership and Higher Education	6	282,568	Dean, School of Social Work	30	4,097,232
International Study Center	4	8,992,189	Global Practice	15	5,230,898
Measurement, Evaluation, Statistics, and Assessment	7	1,043,243	Total School of Social Work	45	\$9,328,130
Supported Employment	1	25,553			
Teacher Education/Special Education, Curriculum and Instruction	12	1,299,782	Clough School of Theology and Ministry		
Walsh Center for Thriving Children	19	6,365,348	Religious Education and Pastoral Ministry	1	166,500
Total Lynch School of Education & Human Development	66	\$26,640,621	STM Administration	2	3,046,476
			Total Clough School of Theology and Ministry	3	\$3,212,976
Morrissey College of Arts and Sciences					
A&S Interdisciplinary	1	87,880	Grand Total	351	79,030,904

Note: During FY24, there were a total of 798 faculty of which 138 were Principal Investigators on Funding Actions. A funding action is any type of action that obligates funds to BC, such as a new award, or continuation, amendment, or supplement to an award which may increase or decrease the amount of the existing award.

Source: Office for Sponsored Programs

SPONSORED PROJECTS
Source and Application of Funding (Dollars in Thousands)

	FY2020	FY2021	FY2022	FY2023	FY2024
Sources					
Government:					
Federal	\$32,077	\$44,270	\$47,448	\$41,388	\$49,788
State	645	535	750	2,032	2,830
Local	5,483	4,719	4,726	4,950	5,440
Non-Government	19,472	18,741	20,369	25,265	28,483
Total	57,677	68,265	73,293	73,635	86,541
Revenues					
Sponsored Research	\$49,779	\$52,286	\$55,008	\$63,171	\$74,621
Other Sponsored Activity	7,898	15,979	18,285	10,464	11,920
Total	57,677	68,265	73,293	73,635	86,541
Expenditures					
Direct Costs	\$46,344	\$56,053	\$59,916	\$58,319	\$69,186
F&A Costs ¹	11,333	12,212	13,377	15,316	17,355
Total	57,677	68,265	73,293	73,635	86,541

¹ Facilities and Administration costs, formerly known as indirect costs.
Note: This table excludes Student Aid. FY2021, FY2022, and FY2023 includes Federal direct funds for CARES Act - Institutional Portion, \$8.9M, \$9.4M, and \$153K respectively.
Source: Office for Sponsored Programs and Office of the Controller

EXPENDITURES BY SPONSOR TYPE
Fiscal Years 2020-2024 (Dollars in Thousands)

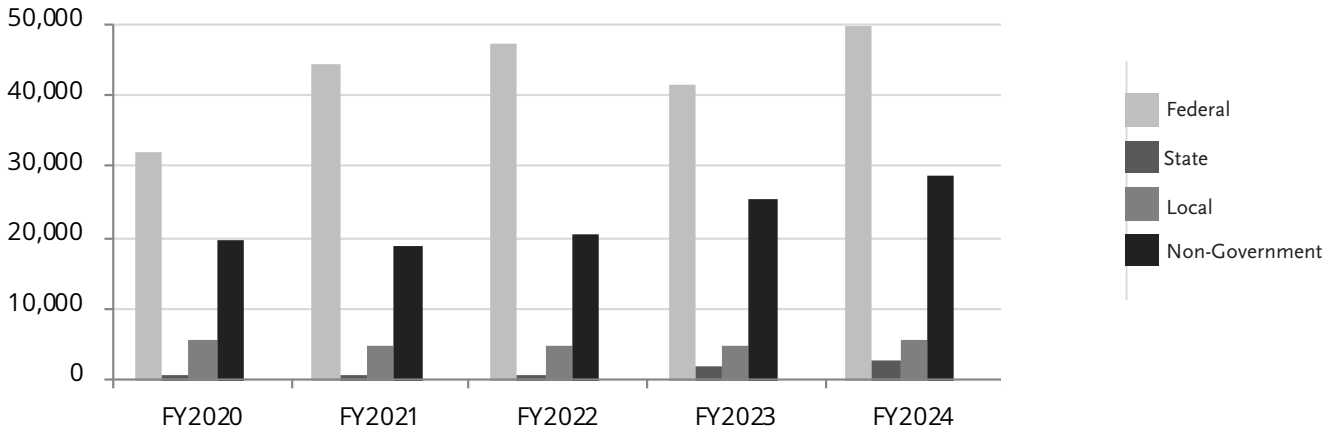

Source: Office for Sponsored Programs and Office of the Controller

ATHLETICS

70

ATHLETICS

INTERCOLLEGIATE SPORTS PARTICIPATION
2023-2024

Varsity Sport	Male	Female
Baseball	44	-
Basketball	16	15
Fencing	18	16
Field Hockey	-	25
Football	119	-
Golf	9	8
Ice Hockey	28	26
Lacrosse	-	36
Rowing	-	63
Sailing	15	15
Skiing	13	12
Soccer	34	29
Softball	-	22
Swimming & Diving	37	31
Tennis	14	9
Track & Field and Cross Country	36	44
Volleyball	-	20
Total	383	371
Total Participants	754	

Note: Due to impacts from the COVID-19, student-athletes that competed in the spring 2020 season were granted an additional season of competition by the NCAA. Student athletes that completed in the fall and winter seasons during 2020-2021 were also granted an additional season of competition. Furthermore, the NCAA passed certain waivers allowing certain roster/squad size limits to be increased due to these seasons of competition (e.g., football, baseball). Football participation number reflects those student-athletes on the active roster at the start of the academic year and does not account for "roster turnover" (i.e., students who graduate at midyear, exhaust eligibility after the fall semester, transfer from Boston College, transfer into Boston College, or turn professional).
Source: Athletics Compliance Office

CLUB SPORTS PARTICIPATION
2023-2024

Men's Teams	# of Participants
Baseball	31
Basketball	20
Crew	37
Ice Hockey	37
Lacrosse	50
Rugby	100
Soccer	33
Squash	22
Ultimate	30
Volleyball	17
Water Polo	29

Women's Teams	# of Participants
Basketball	17
Ice Hockey	27
Lacrosse	27
Rugby	42
Soccer	26
Squash	16
Synchronized Skating	18
Ultimate	38
Volleyball	16
Water Polo	23

Coed Teams	# of Participants
Badminton	20
Cycling	17
Equestrian	23
Field Hockey	20
Golf	27
Running	50
Swimming	33
Table Tennis	23

Note: Club Sports are organized, competitive sports in which Boston College students compete against teams from other colleges. Teams typically practice multiple times a week and the commitment ranges from a few months to the full academic year. Roster Management Policies were enacted for safety and risk management, team rosters for competitive participation only.
Source: Margot Connell Recreation Center

INTRAMURAL SPORTS PARTICIPATION 2023-2024

Fall	# of	# of Participants			Spring	# of	# of Participants		
	Teams	Male	Female	Total ¹		Teams	Male	Female	Total ¹
CoRec Competitive Volleyball	12	85	77	162	4v4 Flag Football	36	271	3	274
CoRec Recreational Volleyball	61	400	410	810	4v4 CoRec Flag Football	20	131	119	250
Women's Volleyball	11	0	108	108	Doubles Badminton	40	42	40	82
CoRec Softball	12	125	108	233	CoRec Basketball	32	270	196	466
Open Softball	13	206	4	210	Open Competitive Basketball	17	193	1	194
CoRec Soccer	11	137	117	254	Open Intermediate Basketball	21	240	9	249
Freshman League Soccer	4	69	0	69	Open Recreational Basketball	26	295	6	301
Open Soccer	17	326	17	343	Women's Basketball	8	0	98	98
Women's Soccer	4	0	79	79	CoRec Dodgeball	18	135	112	247
CoRec Flag Football	16	157	129	286	Open Dodgeball	14	137	27	164
Open Flag Football	34	445	15	460	Open Handball	9	94	3	97
CoRec Dodgeball	16	123	111	234	CoRec Handball	10	63	54	117
Open Dodgeball	13	129	15	144	Open Competitive Hockey	8	125	0	125
CoRec Walleyball	40	192	222	414	Open Recreational Hockey	4	39	16	55
CoRec Competitive Basketball	30	247	187	434	CoRec Indoor Soccer	18	154	135	289
Open Competitive Basketball	21	209	1	210	Open Competitive Indoor Soccer	8	114	0	114
Open Intermediate Basketball	21	230	2	232	Open Recreation Indoor Soccer	17	225	5	230
Open Recreational Basketball	20	222	2	224	Women's Indoor Soccer	9	0	129	129
Women's Basketball	7	0	96	96	CoRec Kickball	26	207	203	410
CoRec Futsal	15	118	92	210	CoRec Doubles Pickleball	74	84	92	176
Open Futsal	14	144	2	146	Women's Pickleball	58	0	143	143
Pickleball CoRec Doubles	78	92	96	188	Open Doubles Pickleball	80	178	29	207
Pickleball Open Doubles	78	130	58	188	Women's Spring Soccer	6	0	111	111
3v3 Basketball Tournament	29	125	2	127	Men's Spring Soccer	6	103	0	103
2v2 Tennis Tournament	26	42	13	55	CoRec Softball	11	123	101	224
Fall Totals	603	3,953	1,963	5,916	Open Softball	10	149	4	153
					CoRec Ultimate	8	70	49	119
					CoRec Recreational Volleyball	86	549	538	1,087
					CoRec Competitive Volleyball	10	58	54	112
					Women's Volleyball	8	0	92	92
					Spring CoRec Wiffleball	4	23	14	37
					Spring Open Wiffleball	4	42	2	44
					Spring Wallyball	30	161	179	340
					Spring CoRec Tennis	25	35	31	66
					Spring Open Tennis	24	40	21	61
					Spring Totals	785	4,350	2,616	6,966
					Total Fall & Spring¹	1,388	8,303	4,579	12,882

¹ Students are counted once for each intramural sport in which they participate. Total unique participants in 2023-2024 was 4,493.

Note: Intramural programs are sports, activities, and tournaments organized by the Campus Recreation Department for Boston College students.

Most events are 3-6 week seasons with games once a week and with no organized practices.

Source: Margot Connell Recreation Center

72 | ATHLETICS

MARGOT CONNELL RECREATION CENTER VISITS
2023-2024

Member Type	Total Visits	Unique Visitors
Undergraduate	533,237	8,658
Graduate	61,629	1,495
University Employee	48,602	892
Community/Affiliate	6,763	186
Visitors	2,580	838
Total	652,811	12,069

Source: Margot Connell Recreation Center

QUONSET HUT VISITS
2023-2024

Member Type	Total Visits	Unique Visitors
Undergraduate	7,684	583
Graduate	146	28
University Employee	53	12
Community/Affiliate	0	0
Visitors	0	0
Total	7,883	623

Note: Community/Affiliate Memberships include - Jesuit (St Mary's and Faber), Retiree, Summer Community, REU, ROTC, Summer Fellows, Reunion Weekend.
Source: Margot Connell Recreation Center

GROUP FITNESS CLASSES
2023-2024

Total Participants	35,611
Avg. Number of Classes Per Week	95

Types of classes offered: Abs & Core, Barre Fitness , BODYPUMP, Bootcamp, Cardio Kickboxing, Fitlates, HIIT & Strength, HIIT 45, Pilates, Pilates Sculpt, Spin & Core, Total Body Circuits, Total Body Sculpt, Total Body Step, TRX Training, Variety of Spin, Variety of Yoga, Yoga-lates, Zumba.
Note: Group fitness classes were located at Margot Connell Recreational Center and outdoor court spaces if weather permitted.
Source: Margot Connell Recreation Center

GENERAL INFORMATION

ACADEMIC CALENDARS

2024-2025

Fall Semester

August 26	Monday	Classes begin
September 2	Monday	Labor Day—No classes
October 14–15	Monday–Tuesday	Fall Break—No classes
November 27–29	Wednesday–Friday	Thanksgiving Holidays
December 10–11	Tuesday–Wednesday	Study days—No classes for undergraduate students only
December 12–19	Thursday–Thursday	Term Examinations (no exams on Sunday)

Spring Semester

January 13	Monday	Classes begin
January 20	Monday	Martin Luther King, Jr. Day—No classes
March 3–8	Monday–Saturday	Spring Break
April 17–21	Thursday–Monday	Easter Weekend—No classes on Holy Thursday and Good Friday
April 21	Monday	Patriot's Day—No classes
May 2–5	Friday – Monday	Study days—No classes for undergraduate students
May 6–13	Tuesday –Tuesday	Term Examinations (no exams on Sunday)
May 19	Monday	Commencement

2025-2026

Fall Semester

August 25	Monday	Classes begin
September 1	Monday	Labor Day—No classes
October 13–14	Monday–Tuesday	Fall Break—No classes
November 26–28	Wednesday–Friday	Thanksgiving Holidays
December 10	Wednesday	Study day—No classes for undergraduate students only
December 11–18	Thursday–Thursday	Term Examinations (no exams on Sunday)

Spring Semester

January 12	Monday	Classes begin
January 19	Monday	Martin Luther King, Jr. Day—No classes
March 2–7	Monday–Saturday	Spring Break
April 2–6	Thursday–Monday	Easter Weekend—No classes on Holy Thursday and Good Friday
April 20	Monday	Patriot's Day—No classes
May 1–4	Friday – Monday	Study days—No classes for undergraduate students
May 5–12	Tuesday –Tuesday	Term Examinations (no exams on Sunday)
May 18	Monday	Commencement

Source: Office of Student Services

PRESIDENTS OF BOSTON COLLEGE

1. John Bapst, S.J.	1863 – 1869	12. William F. Gannon, S.J.	1903 – 1907	23. W. Seavey Joyce, S.J.	1968 – 1972
2. Robert W. Brady, S.J.	1869 – 1870	13. Thomas I. Gasson, S.J.	1907 – 1914	24. J. Donald Monan, S.J.	1972 – 1996
3. Robert Fulton, S.J.	1870 – 1880	14. Charles W. Lyons, S.J.	1914 – 1919	25. William P. Leahy, S.J.	1996 –
4. Jeremiah O'Connor, S.J.	1880 – 1884	15. William Devlin, S.J.	1919 – 1925		
5. Edward V. Boursaud, S.J.	1884 – 1887	16. James H. Dolan, S.J.	1925 – 1932		
6. Thomas H. Stack, S.J.	1887	17. Louis J. Gallagher, S.J.	1932 – 1937		
7. Nicholas Russo, S.J.	1887 – 1888	18. William J. McGarry, S.J.	1937 – 1939		
8. Robert Fulton, S.J.	1888 – 1891	19. William J. Murphy, S.J.	1939 – 1945		
9. Edward I. Devitt, S.J.	1891 – 1894	20. William L. Keleher, S.J.	1945 – 1951		
10. Timothy Brosnahan, S.J.	1894 – 1898	21. Joseph R. N. Maxwell, S.J.	1951 – 1958		
11. W. G. Read Mullan, S.J.	1898 – 1903	22. Michael P. Walsh, S.J.	1958 – 1968		

Founder of
Boston College:

Rev. John McElroy, S.J.

Pastor, Immaculate
Conception Parish,
Boston 1861-1863

PRIMARY ACCREDITING AGENCIES

American Bar Association

American Psychological Association

Association to Advance Collegiate Schools of Business

Association of Theological Schools

Commission on Collegiate Nursing Education

Source: Deans' Offices

Council on Social Work Education

Masters in Psychology and Counseling Accreditation Council

Massachusetts Department of Elementary and Secondary Education

Massachusetts Police Accreditation Commission

New England Commission of Higher Education

BOSTON COLLEGE

Chestnut Hill Campus

- VISITOR PARKING
- BUS STOP
- BLUE LIGHT EMERGENCY PHONE
- WHEELCHAIR ACCESSIBLE PATH
- ACCESSIBLE ENTRANCE
- ACCESSIBLE PARKING SPACE
- ELEVATOR ACCESS

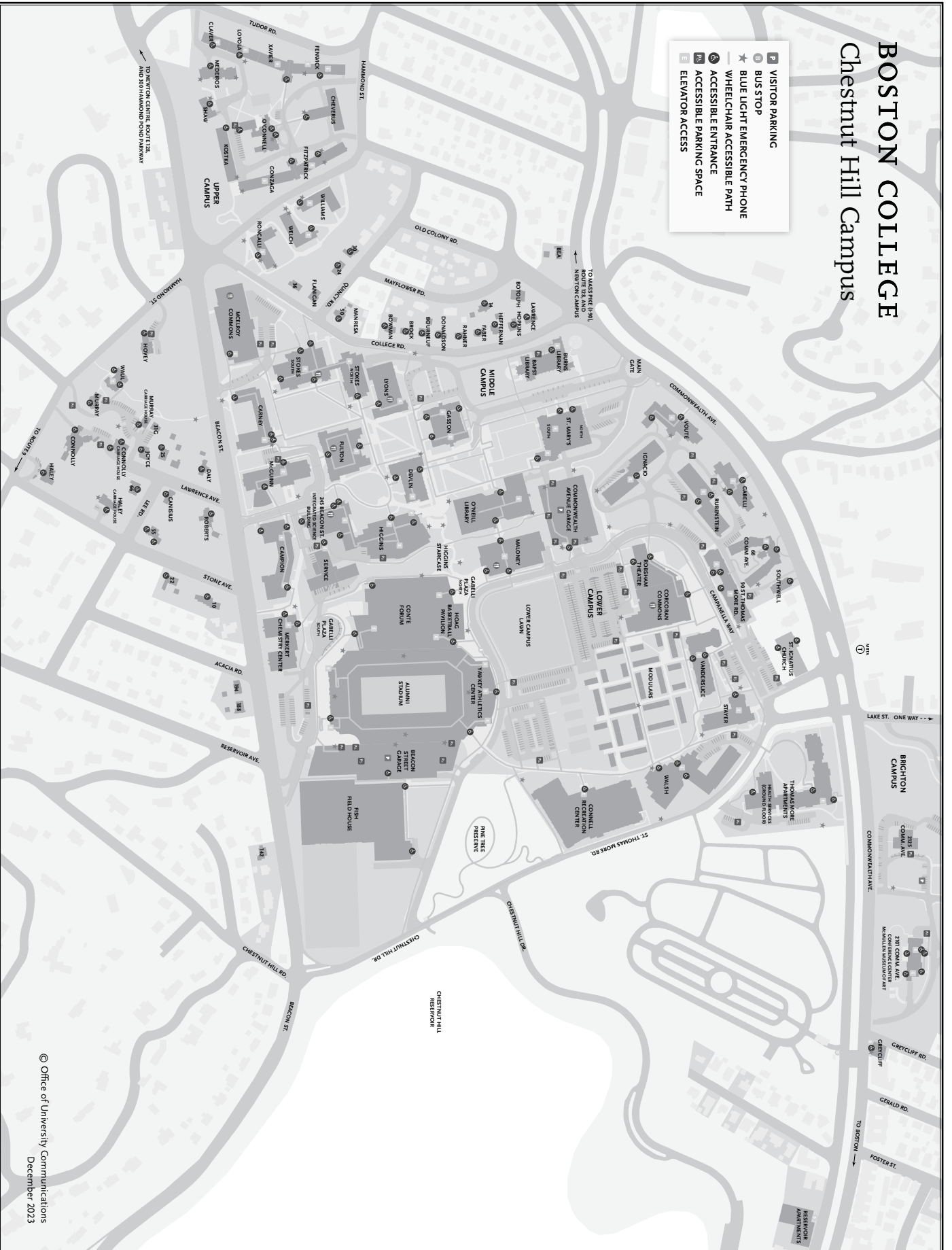

© Office of University Communications
December 2023

BOSTON COLLEGE Newton Campus

- P VISITOR PARKING
- B BUS STOP
- ★ BLUE LIGHT EMERGENCY PHONE
- WHEELCHAIR ACCESSIBLE PATH
- S ACCESSIBLE ENTRANCE
- R ACCESSIBLE PARKING SPACE
- E ELEVATOR ACCESS

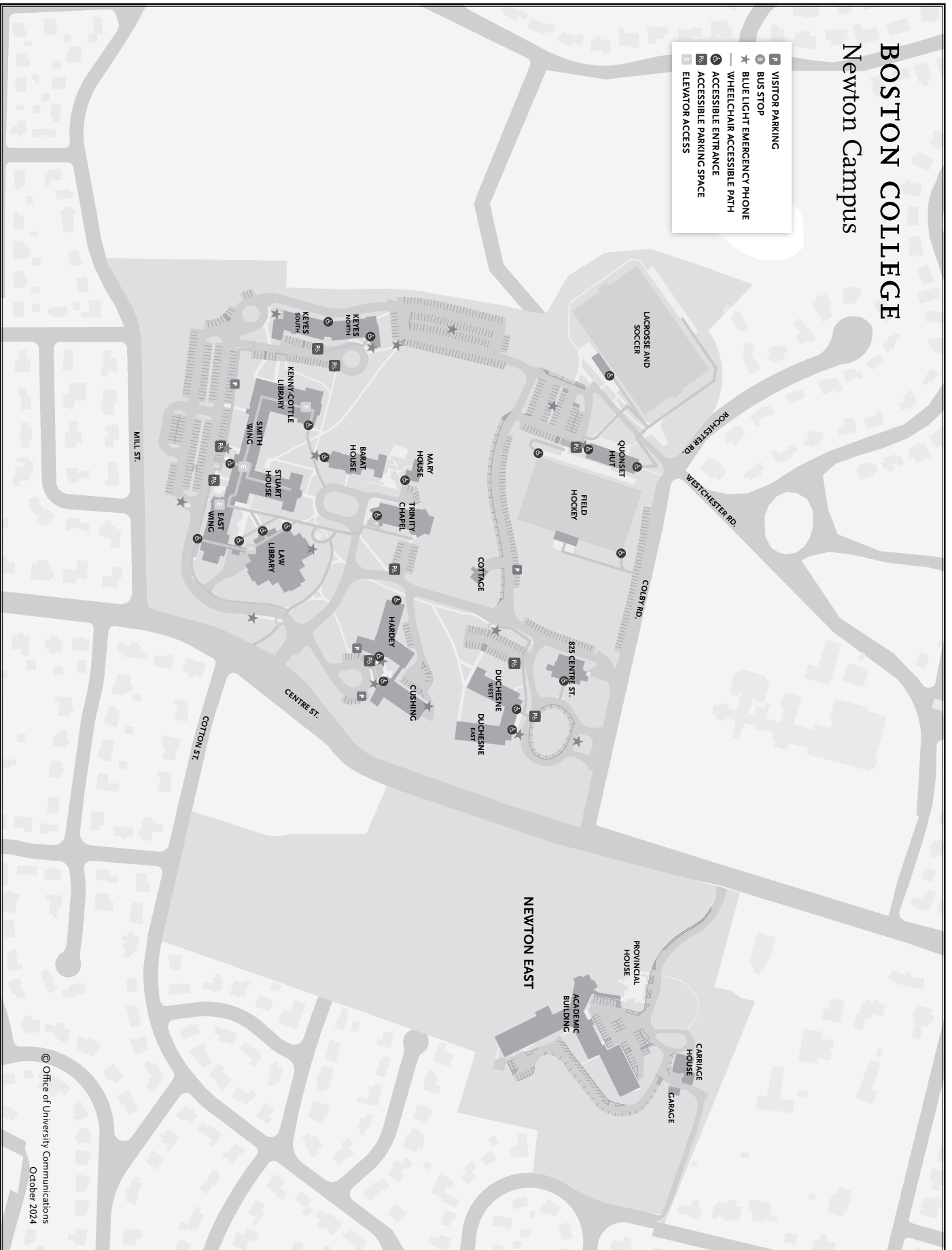

BOSTON COLLEGE Brighton Campus

- P VISITOR PARKING
- B BUS STOP
- ★ BLUE LIGHT EMERGENCY PHONE
- WHEELCHAIR ACCESSIBLE PATH
- S ACCESSIBLE ENTRANCE
- M ACCESSIBLE PARKING SPACE
- E ELEVATOR ACCESS

CHANDLER
POND

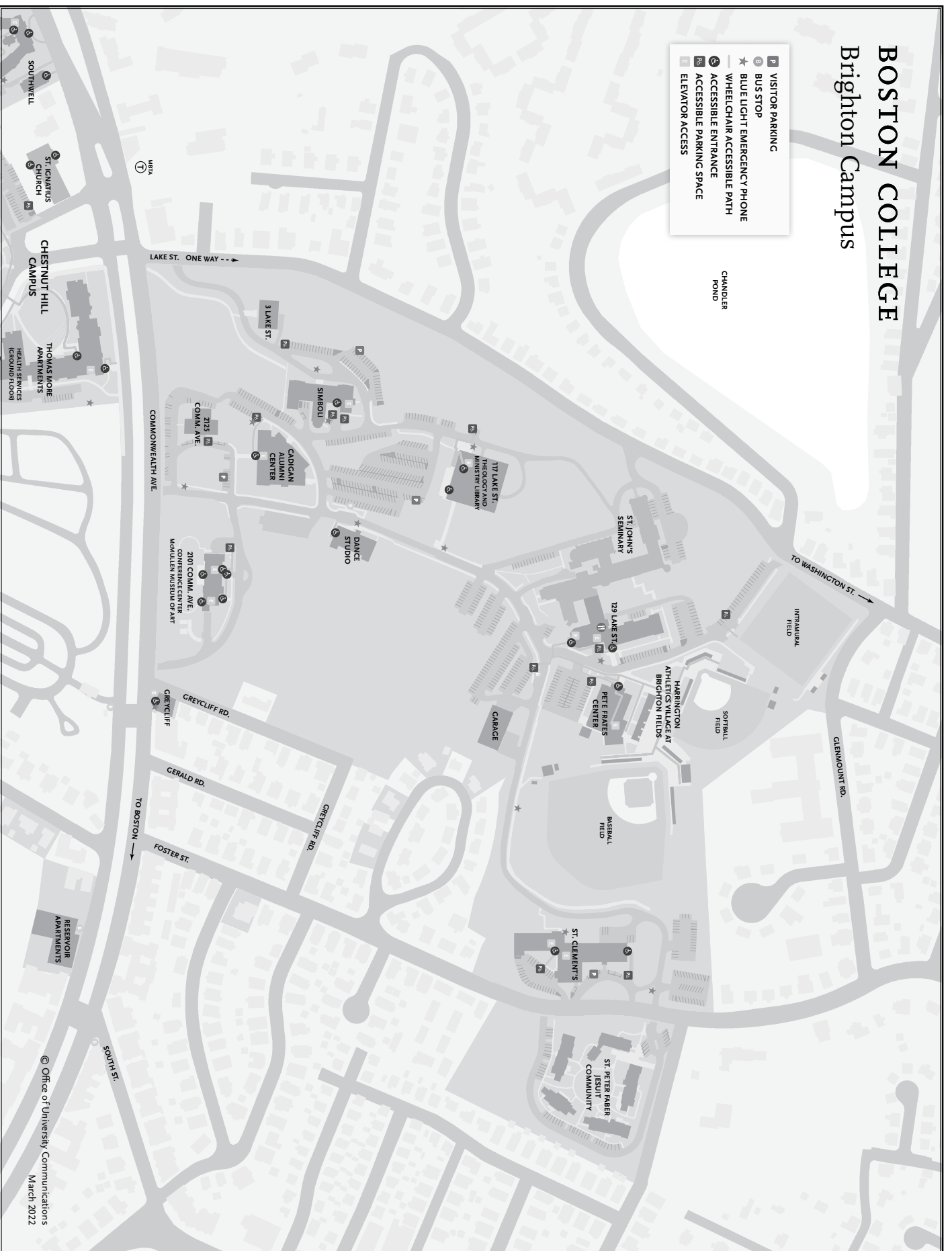

© Office of University Communications
March 2022

BOSTON COLLEGE

Brookline Campus

- P** VISITOR PARKING
- B** BUS STOP
- *** BLUE LIGHT EMERGENCY PHONE
- ♿** WHEELCHAIR ACCESSIBLE PATH
- ♿** ACCESSIBLE ENTRANCE
- PA** ACCESSIBLE PARKING SPACE
- E** ELEVATOR ACCESS

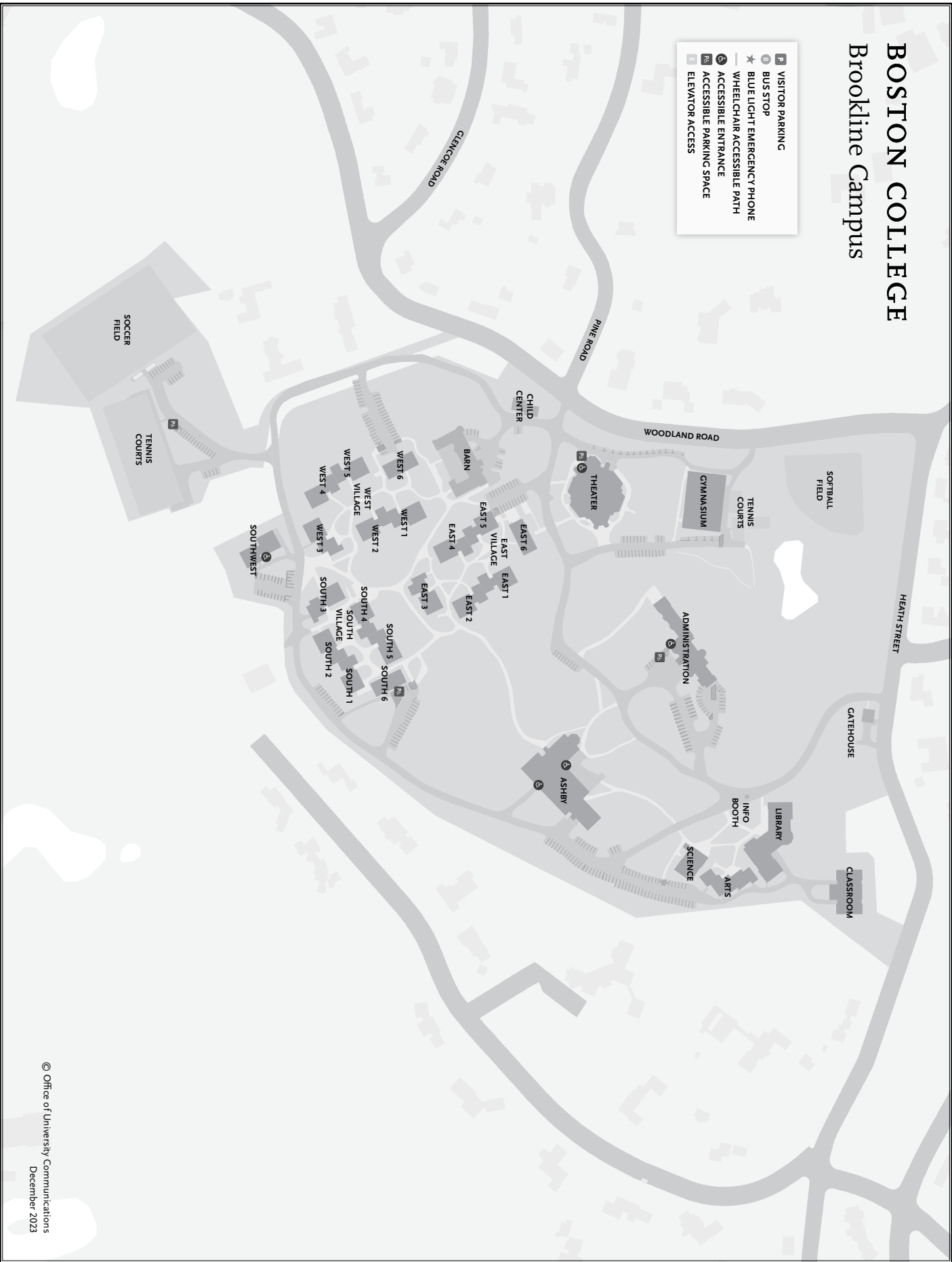

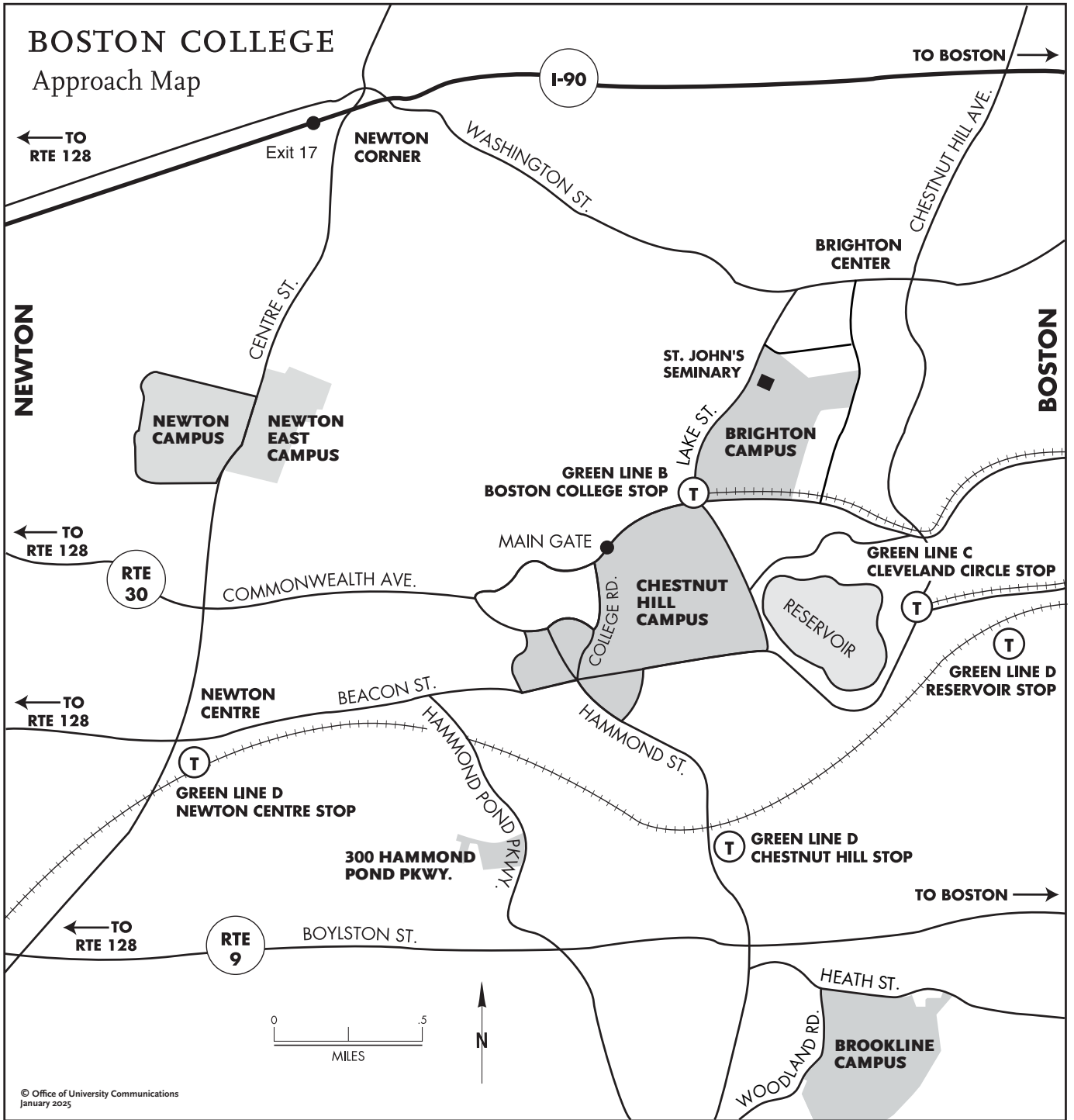

BOSTON COLLEGE

Weston Observatory

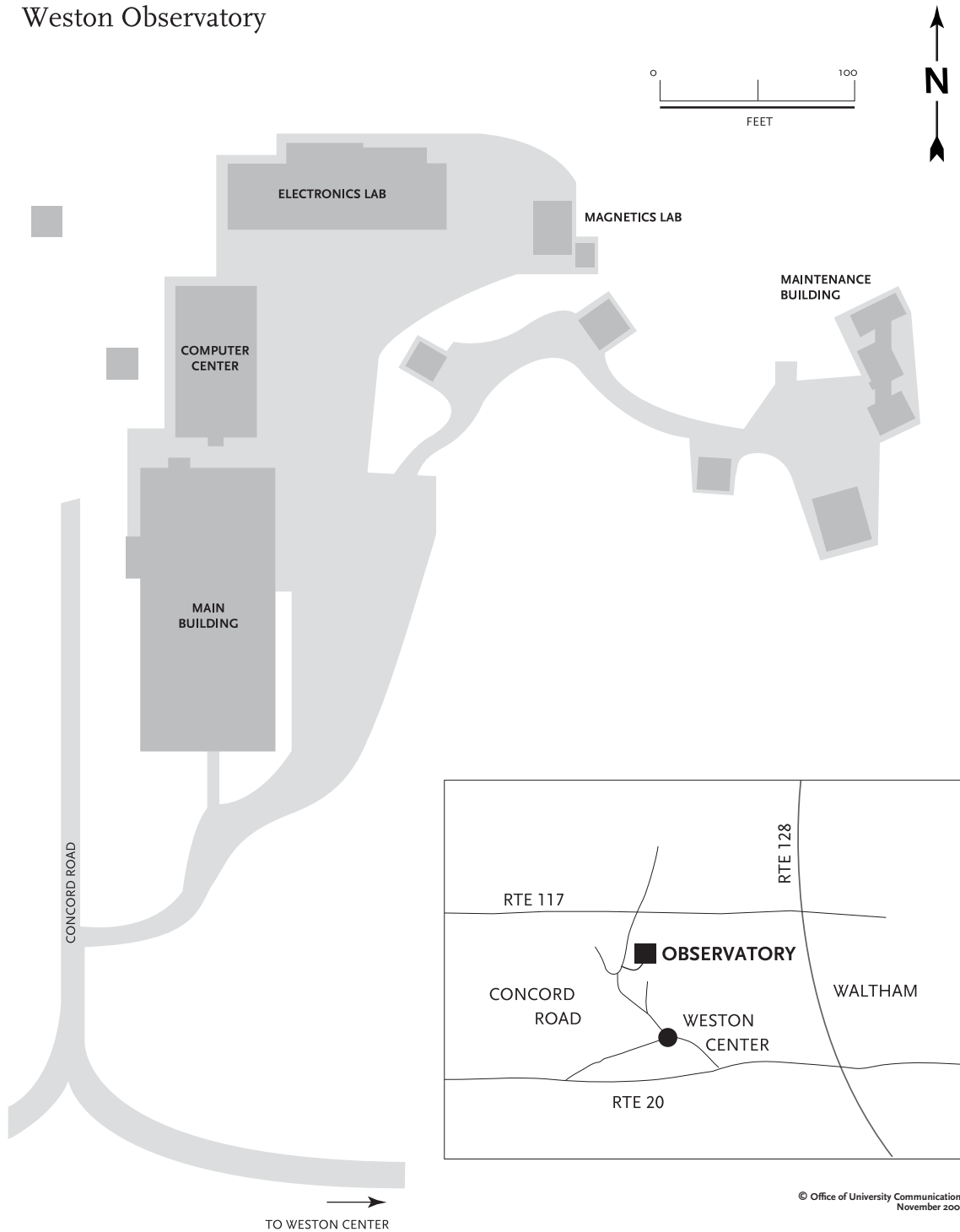

© Office of University Communications
November 2000

BOSTON COLLEGE
The Connors Center
Dover, MA

- KEY
- VISITOR PARKING
 - ACCESSIBLE PARKING SPACE
 - WHEELCHAIR NEGOTIABLE PATH
 - PATH
 - ACCESSIBLE ENTRANCE

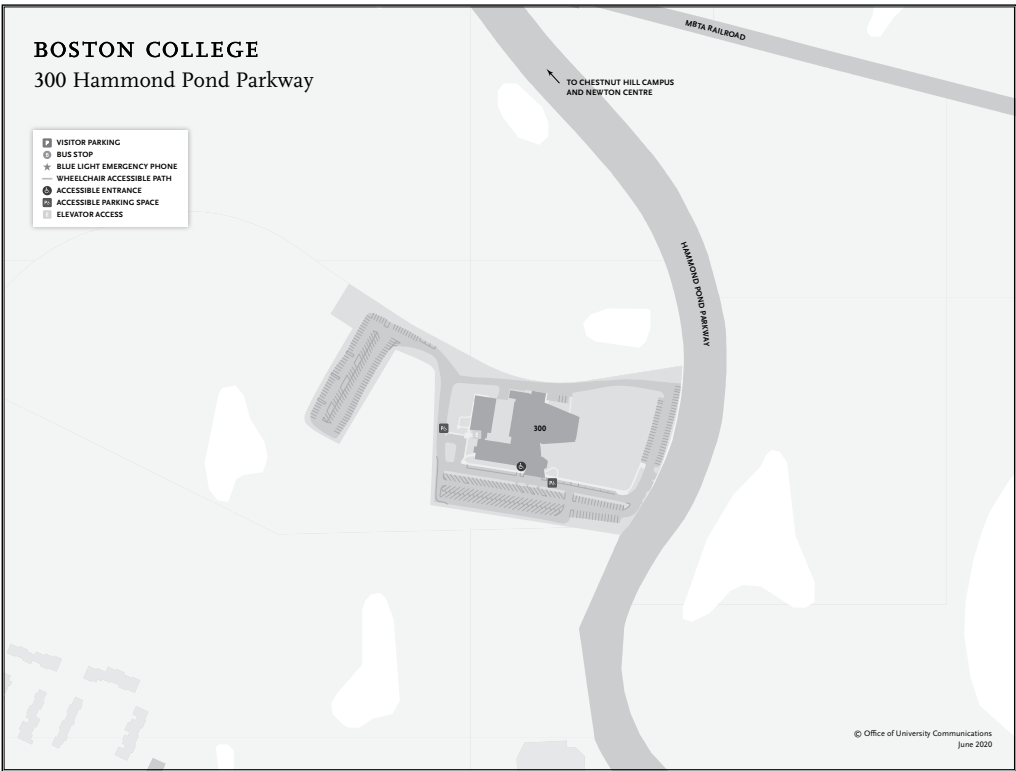
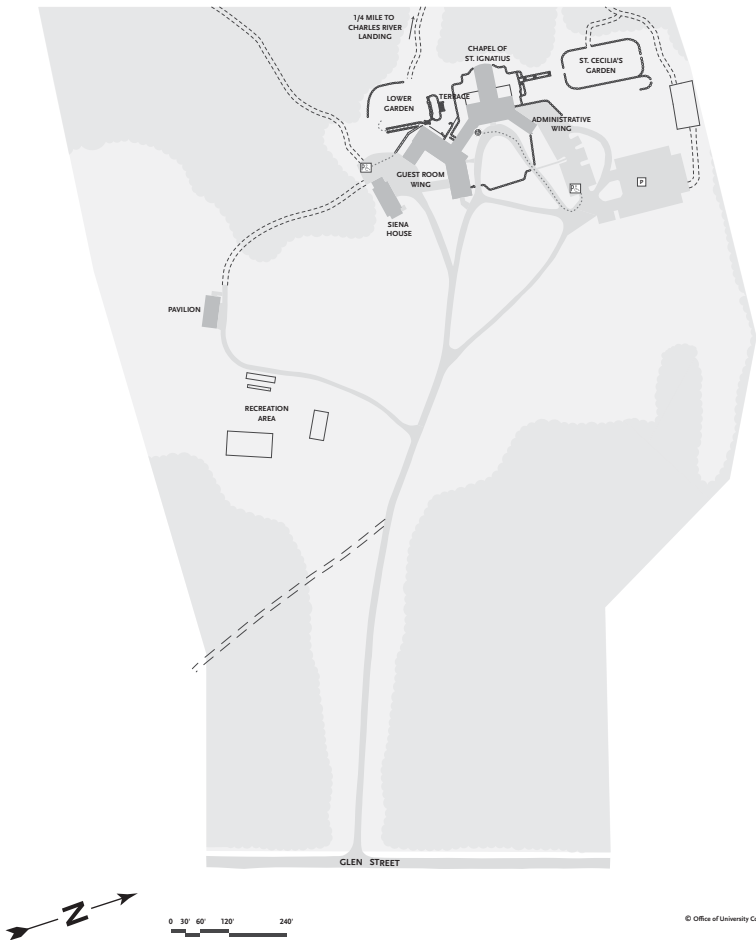

VISIT THE FACT BOOK ONLINE!

This publication as well as previous editions of the

Boston College Fact Book are available at:

bc.edu/factbook