

BOSTON COLLEGE

FACT BOOK

2023-2024



Current and past editions of the Boston College Fact Book are available
on the Boston College website: bc.edu/factbook

Institutional Research & Planning (IR&P): bc.edu/irp

Cover by Lee Pellegrini
© Trustees of Boston College 1983-2024

FOREWORD

Institutional Research & Planning is pleased to present the **Boston College Fact Book, 2023-2024**, the 51st edition of this publication.

This book is intended as a single, readily accessible, consistent source of information about the Boston College community, its resources, and its operations. It is a summary of institutional data gathered from many areas of the University, compiled to capture the 2022-2023 Fiscal and Academic Year, and the fall semester of the 2023-2024 Academic Year. The Fact Book provides pertinent facts and figures valuable to administrators, faculty, staff, and students. Where appropriate, multiple years of data are provided for historical perspective.

Sincere appreciation is extended to all contributors who offered their time and expertise to maintain the greatest possible accuracy and standardization of the data. Special thanks go to Daniel Riehs, Danielle Tulipano, and Qi Meng for their extensive contributions. A concerted effort is made to make this publication an increasingly more useful

reference, at the same time enhancing your understanding of the scope and progress of the University. We welcome your comments and suggestions toward these goals.

This Fact Book, as well as those from previous years, is available in its entirety at bc.edu/factbook.

Ming Ni

Senior Institutional Research Analyst

Gabrielle Park

Data & Visualization Specialist

Stephanie Chappe, Ph.D.

Director of Institutional Research

Institutional Research & Planning

January 2024

THE MISSION OF BOSTON COLLEGE

Strengthened by more than a century and a half of dedication to academic excellence, Boston College commits itself to the highest standards of teaching and research in undergraduate, graduate and professional programs and to the pursuit of a just society through its own accomplishments, the work of its faculty and staff, and the achievements of its graduates. It seeks both to advance its place among the nation's finest universities and to bring to the company of its distinguished peers and to contemporary society the richness of the Catholic intellectual ideal of a mutually illuminating relationship between religious faith and free intellectual inquiry.

Boston College draws inspiration for its academic and societal mission from its distinctive religious tradition. As a Catholic and Jesuit university, it is rooted in a world view that encounters God in all creation and through all human activity, especially in the search for truth in every discipline, in the desire to learn, and in the call to live justly together. In this spirit, the University regards the contribution of different religious traditions and value systems as essential to the fullness of its intellectual life and to the continuous development of its distinctive intellectual heritage.

Boston College pursues this distinctive mission by serving society in three ways:

- by fostering the rigorous intellectual development and the religious, ethical, and personal formation of its undergraduate, graduate, and professional students in order to prepare them for citizenship, service and leadership in a global society;
- by producing nationally and internationally significant research that advances insight and understanding, thereby both enriching culture and addressing important societal needs; and
- by committing itself to advance the dialogue between religious belief and other formative elements of culture through the intellectual inquiry, teaching and learning, and the community life that form the University.

Boston College fulfills this mission with a deep concern for all members of its community, with a recognition of the important contribution a diverse student body, faculty and staff can offer, with a firm commitment to academic freedom, and with a determination to exercise careful stewardship of its resources in pursuit of its academic goals.

Foreword.....	2
The Mission of Boston College.....	2
A Brief History of Boston College.....	6
Boston College Profile	7
ADMINISTRATION & FACULTY	
Officers of the University.....	10
Academic Administration.....	10
Academic Institutes and Centers.....	11
The Jesuit Community at Boston College	12
The Saint Peter Faber Jesuit Community at Boston College	12
Chart of Administration.....	13
Provost and Dean of Faculties Units.....	14
Executive Vice President Units	16
Professional, Administrative, and Support Staff by Gender.....	17
Professional, Administrative, and Support Staff by VP Area.....	18
Faculty:	
by School and Gender	18
by Rank and Gender	18
by School and Rank	18
by School and Tenure Status.....	19
by Highest Degree Earned and Gender.....	19
by Highest Degree Earned and Rank	19
Full-Time Equivalent Faculty, Teaching Fellows, and Teaching Assistants:	
by School and Department.....	20
Faculty Salary:	
by Rank	21
by Rank, Average Compared to AAUP Category 1	21
STUDENTS	
Full-Time First-Year Applications, Acceptances, and Enrollment	24
Full-Time First-Year Enrollment by Gender and Citizenship	24
Full-Time First-Year Enrollment by School	24
First-Year Admission Profile	24
Applications, Acceptances, and Enrollment - Geographic Distribution.....	25
Competitor Schools of Admitted First-Year Students	26
Undergraduate Transfer Students (Full-Time)	
Applications, Acceptances, and Enrollment	26
by Type of Previous Institution and Gender.....	26
Geographic Distribution of Undergraduate Students.....	27
Enrollment:	
by School, Gender, and Status.....	28
by School, Gender, and Status (Five Years)	29
by Race/Ethnicity, Gender, and Citizenship	30
Full-Time Equivalent Enrollment by School	31
Summer Session Enrollment	31
Undergraduates Studying Abroad	32

STUDENTS (CONT.)

Graduate and Professional Enrollment by Degree and Program	33
Undergraduate Majors	34
Undergraduate Concentrations by Major.....	34
Undergraduate Minors by School.....	35
Most Popular Undergraduate Majors	36
Disciplines with Largest Percent Increase in Undergraduate Majors	36
Most Popular Undergraduate Minors	36
International Students and Scholars:	
by School	37
by Class or Program	37
by Gender and Status	37
by Country	38
Degrees Conferred:	
Undergraduate, Graduate, and Professional by Degree and Gender.....	39
Undergraduate by Degree and Number of Majors	40
Undergraduate by School and Major	41
Undergraduate by Major	42
Graduate by School, Degree, Primary Field, and Gender	43
Undergraduate Financial Aid:	
Dollars Awarded	44
Average Need-Based Financial Aid.....	44
Undergraduate Student Retention and Graduation Rates	45
Competitive Fellowships and Awards.....	45

ALUMNI & ADVANCEMENT

Living Alumni Geographic Distribution	48
Living Alumni by Gender and Class	49
Gifts to the University.....	50
Individual Donors by Giving Club.....	50

PHYSICAL PLANT

Buildings Related to Boston College Operations	52
Boston College Land and Buildings	55
Facility Capacities.....	56
Classrooms.....	57
Dining Facilities.....	57
Athletic and Recreation Outdoor Fields.....	57
Residence Hall Statistics by Building.....	58

FINANCE

Highlights of Financial Operations.....	62
Condensed Statement of Financial Position	63

ACADEMIC RESOURCES & RESEARCH ACTIVITY

Boston College Library Holdings.....	66
Expenditures for Library Materials.....	66

TABLE OF CONTENTS (CONT.)

ACADEMIC RESOURCES & RESEARCH ACTIVITY (CONT.)

Summary of Sponsored Funding Actions	67
Sponsored Projects	
Source and Application of Funding	68
Expenditures by Sponsor Type.....	68

ATHLETICS

Intercollegiate Sports Participation	70
Club Sports Participation	70
Intramural Sports Participation	71
Margot Connell Recreation Center and Group Fitness Classes	72

GENERAL INFORMATION

Academic Calendars	74
Founder of Boston College	75
Presidents of Boston College.....	75
Primary Accrediting Agencies	75
Campus Maps.....	76

A BRIEF HISTORY OF BOSTON COLLEGE

Boston College was founded by the Society of Jesus in 1863 and, with three teachers and 22 students, opened its doors on September 5, 1864. Through its first seven decades, it remained a small undergraduate institution, offering the sons of Boston's Irish working class a rigorous course load in theology and philosophy, classical languages, rhetoric, math, and science.

Originally located on Harrison Avenue in Boston's South End, the College outgrew its urban setting early in the twentieth century and moved to the former Lawrence Farm in Chestnut Hill, where ground was broken on June 19, 1909, for the construction of a central Recitation Building, later named Gasson Hall in honor of President Thomas I. Gasson, S.J., who led the relocation. The Recitation Building opened in March 1913. The three other buildings that still shape the core of the campus—St. Mary's Hall, Devlin Hall, and Bapst Library—opened in 1917, 1924, and 1928, respectively.

Though incorporated as a university since its founding, Boston College did not begin to fill out the dimensions of its university charter until the 1920s, with the inauguration of a graduate school of arts and sciences, the Law School, and the Evening College, today called the James A. Woods, S.J., College of Advancing Studies. The 1930s saw the introduction of the Graduate School of Social Work, now the Boston College School of Social Work, and the College of Business Administration, today the Wallace E. Carroll School of Management. The School of Nursing—named in honor of William F. Connell in 2003—and the School of Education and Human Development—named in 1999 for Carolyn A. and Peter S. Lynch—followed in 1947 and 1952, respectively. The oldest and largest of the University's eight schools and colleges, the Robert J. Morrissey College of Arts and Sciences, was named in 2015 in honor of alumnus Robert Morrissey, Boston College's largest benefactor.

In 1974, Boston College acquired a 40-acre site 1.5 miles from the Chestnut Hill Campus that had been owned by Newton College of the Sacred Heart. The land is the present site of the Boston College Law School and of residence halls housing some 800 freshmen. Between 2004 and 2007, the University acquired a 65-acre parcel from the Archdiocese of Boston, just across Commonwealth Avenue in Brighton. The Brighton Campus is now home to the School of Theology and Ministry, which was established in 2008, the Cadigan Alumni Center, the McMullen Museum of Art, and the University Conference Center.

To honor its 150th anniversary in 2013, Boston College celebrated three semesters of activities, including a Mass at Fenway Park for 20,000 alumni, students, faculty, and friends; academic symposia; a naturalization ceremony; student and alumni service projects; and a student concert at Symphony Hall.

In 2016, Boston College was elevated to an R1 institution by the Carnegie Foundation, a designation for doctoral universities with the highest research activity classification, and concluded its Light the World capital campaign, having raised a record-breaking total of \$1.605 billion in support of academic programs, student financial aid, faculty research, student formation initiatives, and capital projects.

In 2017, the University announced a new 10-year strategic plan, Ever to Excel: Advancing Boston College's Mission, which includes a commitment to liberal arts education, formation, research, and an increased presence and impact locally and globally.

Pine Manor College in Brookline integrated with Boston College in 2020. The Pine Manor Institute for Student Success will serve first generation, low-income students from both schools through a \$50 million endowment established by Boston College.

In 2021, Boston College enrolled its first class of engineering students for its new major in human centered engineering.

In 2022, Boston College celebrated the opening of 245 Beacon Street, a 150,000-square-foot facility that houses the Schiller Institute for Integrated Science and Society, the Engineering and Computer Science Departments, and the Shea Center for Entrepreneurship.

In 2023, Boston College welcomed its first Nobel Laureate, Seidner University Professor Paul Romer, who will teach in the Finance Department in the Carroll School of Management and direct the Center for the Economics of Ideas. In September, the University launched Soaring Higher, a \$3 billion capital campaign to raise money for institutional priorities in academics, financial aid, and student life.

**Undergraduate Admission: Day Students
Class of 2027**

Applicants	36,537
Enrollees	
Men	1,056
Women	1,279
Total First-Year Class	2,335

Staff: Fall 2023

Professional, Administrative	1,807
Secretarial, Clerical, Technical, Attendants	465
Dining, Facilities, Plant, Police Services	574
Total Positions	2,846

Enrollment (Full- & Part- Time): Fall 2023

Undergraduate Day	9,575
Advancing Studies (Undergraduate)	349
Graduate & Professional	5,119
Total Enrollment	15,043

Physical Plant: Spring 2023

Acres	
Chestnut Hill Campus	117
Brighton Campus	66
Newton Campus	41
Brookline Campus	50
Outlying Properties	133
Total Acres	407

Degrees Conferred: AY 2022-23

Undergraduate Day	2,237
Advancing Studies (Undergraduate)	59
Graduate, Professional, & Canonical	2,095
Total Degrees Conferred	4,391

Square Footage	
Chestnut Hill Campus	5,927,236
Brighton Campus	519,860
Newton Campus	546,301
Brookline Campus	354,928
Outlying Properties	745,766
Total Square Footage	8,094,091

Alumni: Summer 2023

Living Alumni	207,198
---------------	---------

Libraries: FY 2023

Total Volumes	3,370,860
---------------	-----------

Faculty: AY 2023-24 ¹

Full-Time Faculty	890
Part-Time Faculty	671
Teaching Fellows	109
Teaching Assistants	361

Finance: FY 2023

Total Operating Revenues and Other Support
\$1,264.4 million

Total Operating Expenses
\$1,264.2 million

¹ Starting in AY2023-24, totals for part-time, teaching fellows, and teaching assistants are unique headcounts of individuals.

ADMINISTRATION & FACULTY

OFFICERS OF THE UNIVERSITY 2023-2024

President

William P. Leahy, S.J.

Provost & Dean of Faculties

David Quigley

Executive Vice President

Michael J. Lochhead

Vice President & University Secretary

Casey Beaumier, S.J.

Vice President for Facilities Management

Daniel F. Bourque

Vice President for Information Technology Services

Michael J. Bourque

Financial Vice President & Treasurer

John D. Burke

Vice President for University Mission & Ministry

John T. Butler, S.J.

Vice President for Student Affairs

Shawna Cooper Whitehead

Senior Vice President for University Advancement

Andrew Davidson

Vice President for Institutional Research & Planning

Mara L. Hermano

Vice President for Governmental & Community Affairs

Thomas J. Keady

Vice President, Executive Director of Pine Manor Institute for Student Success

Joy H. Moore

Vice President & Executive Assistant to the President

Kevin J. Shea

Vice President for Human Resources

David P. Trainor

Vice President for Development

Vacant

ACADEMIC ADMINISTRATION 2023-2024

Office of the Provost and Dean of Faculties

David Quigley, Provost & Dean of Faculties
Joseph M. Carroll, Vice Provost for Finance & Strategic Initiatives
Thomas Chiles, Vice Provost for Research & Academic Planning
James F. Keenan, S.J., Vice Provost for Global Engagement
Billy Soo, Vice Provost for Faculties
Akua Sarr, Vice Provost for Undergraduate Academic Affairs
Grant Gosselin, Dean Undergraduate Admissions & Financial Aid
Sunand Bhattacharya, Associate Vice Provost for Design & Innovation Strategies
Jessica A. Greene, Associate Vice Provost for Assessment & Accreditation

Morrissey College of Arts & Sciences

Gregory Kalscheur, S.J., Dean
Brian J. Gareau, Senior Associate Dean, Faculty Affairs and Academic Planning
Treseanne Ainsworth, Associate Dean (Undergraduate)
Ethan Baxter, Associate Dean STEM Disciplines
Joseph Desciak, Director of Academic Advising Center / Associate Dean (Undergraduate)
Candace Hetzner, Associate Dean for Academic Affairs (Graduate)
Robert V. Howe, Associate Dean for Admission & Administration (Graduate)
Eugene F. McMahon, Associate Dean for Finance & Administration
Thomas Mogan, Associate Dean (Undergraduate)
Elizabeth Shlala, Associate Dean for the Core
Jeffrey Lamoureux, Interim Associate Dean & Director of Pre-Health Program

Boston College Law School

Odette Lienau, Dean
Filippa M. Anzalone, Associate Dean for Library & Technology Services/Professor of Law
Mary P. Holper, Associate Dean for Experiential Learning & Global Engagement
Daniel A. Lyons, Associate Dean for Academic Affairs
Jennifer M. Perrigo, Associate Dean for Strategic & Student Affairs
Joseph R. Vitale, Associate Dean for Finance & Administration
Katharine Young, Associate Dean for Faculty & Global Programs

Woods College of Advancing Studies

Akua Sarr, Acting Dean
Michelle E. Bloomer, Associate Dean for Undergraduate Programs
Michael Campitelli, Associate Dean for Enrollment Management
Tristan E. Johnson, Associate Dean for Graduate Programs
Aleksandar S. Tomic, Associate Dean for Strategy, Innovation & Technology /Senior Program Director
Christina Williams, Associate Dean for Administration & Finance

School of Social Work

Gautam N. Yadama, Dean
Paula Coutinho, Associate Dean, Enrollment Management
Kirsten K. Davison, Associate Dean for Research
Svetlana Emery, Associate Dean for Finance, Research & Administration
Teresa T. Schirmer, Associate Dean for Student Experience
Thomas Walsh, Associate Dean & MSW Program Director

Carroll School of Management

Andrew C. Boynton, Dean
Ronnie Sadka, Senior Associate Dean for Faculty
Ethan A. Sullivan, Senior Associate Dean for Undergraduate Program
Carla V. Boudreau, Associate Dean for Finance & Administration
Marilyn Eckelman, Associate Dean for Graduate Programs
Judith Gordon, Associate Dean for Teaching & Learning

Connell School of Nursing

Katherine E. Gregory, Dean
Diana Bowser, Associate Dean for Research & Integrated Sciences
Leah Gordon, Associate Dean, Diversity & Inclusion
Christopher Grillo, Associate Dean for Finance & Administration
Elizabeth Howard, Associate Dean, Academic Affairs & Faculty Development
M. Colleen Simonelli, Associate Dean, Student Services

Lynch School of Education & Human Development

Stanton Wortham, Dean
Julia E. DeVoy, Associate Dean for Undergraduate Programs
David M. Goodman, Associate Dean for Strategic Initiatives & External Relations
Ana M. Martinez-Aleman, Associate Dean for Faculty & Academic Affairs
Yasmin Nunez, Associate Dean for Finance & Administration
Brian K. Smith, Associate Dean for Research
Steven Viveiros, Associate Dean for Graduate Student Services

School of Theology & Ministry

Michael McCarthy, S.J., Dean
Jennifer Bader, Associate Dean for Academic Affairs
Maura C. Colleary, Associate Dean for Finance & Administration
Jacqueline Regan, Associate Dean for Student Affairs & Career Services
Anthony P. Russo, Associate Dean for Enrollment Management

Messina College

Erick Berrelleza, S.J., Dean
Alicia LaPolla, Associate Dean, Messina College

University Libraries

Thomas B. Wall, University Librarian
Scott P. Britton, Associate University Librarian Access, Administration, & Diversity
Margaret Cohen, Associate University Librarian, Research Services & Educational Initiatives
Christian Yves Dupont, Associate University Librarian, Scholarly Resources & Burns Librarian
Melissa Wisner, Associate University Librarian, Technology & Discovery Services

Note: Data as of December 2023

Source: Department of Human Resources

Source: Department of Human Resources

ACADEMIC INSTITUTES AND CENTERS

2023-2024

Barbara and Patrick Roche Center for Catholic Education	Melodie Wyttenbach, Executive Director
Boisi Center for Religion & American Public Life	Mark Massa, S.J., Director
Center for Christian-Jewish Learning	Daniel Joslyn-Siemiatkoski, Director
Center for Corporate Citizenship	Katherine V. Smith, Executive Director
Center for Human Rights & International Justice	Daniel Kanstroom, Co- Director; M. Brinton Lykes, Co-Director
Center for International Higher Education	Gerardo L. Blanco, Academic Director; Rebecca C. Schendel, Managing Director
Center for Irish Programs	Guy Beiner, Director
Center for Retirement Research	Alicia H. Munnell, Director
Center for the Study of Testing, Evaluation & Educational Policy	Henry I. Braun, Director
Center for Work & Family	J. Bradley Harrington, Executive Director
Clough Center for the Study of Constitutional Democracy	Jonathan Laurence, Director
Corcoran Center for Real Estate & Urban Action	Neil P. McCullagh, Executive Director
Global Leadership Institute	<i>Vacant at Time of Publication</i>
Institute for Advanced Jesuit Studies	Casey Beaumier, S.J., Director
Institute for the Liberal Arts	Mary T. Crane, Director
Institute for Scientific Research	<i>Vacant at Time of Publication</i>
Institute for the Study of Race and Culture	Alex L. Pieterse, Director
Jesuit Institute	James F. Keenan, S.J., Director
Loneragan Institute	Jeremy Wilkins, Director
McGillycuddy-Logue Center for Undergraduate Global Studies	<i>Vacant at Time of Publication</i>
McMullen Museum of Art	Nancy D. Netzer, Director
Rappaport Center for Law & Public Policy	Elisabeth J. Medvedow, Executive Director
Ricci Institute for Chinese-Western Cultural History	M. Antoni J. Ucerler, S.J., Director
Shea Center for Entrepreneurship	Jere Doyle, Executive Director
Sloan Center on Aging & Work	Christina J. Matz, Co-Director; Cal Halvorsen, Co-Director
TIMSS/PIRLS ¹ International Study Center	Matthias von Davier, Executive Director
Walsh Center for Thriving Children	Eric Dearing, Director
Winston Center for Leadership & Ethics	Monetta C. Edwards, Director

¹ Trends in International Mathematics and Science Study; Progress in International Reading Literacy Study
Note: Additional centers are listed on the University's chart of administration.
Source: Department of Human Resources

THE JESUIT COMMUNITY AT BOSTON COLLEGE

With 50 members, the Jesuit Community at Boston College is one of the larger apostolic communities of the Society of Jesus throughout the world. Twenty-seven Jesuit priests serve in the University as either full-time or part-time members of the administration, faculty, and staff. Many of them also offer Ignatian retreats and spiritual direction to faculty, staff, and students and provide regular assistance to the diocesan church, both locally and nationally. Other Jesuits in residence include staff of the St. Ignatius Parish and visitors from around the world who are studying for graduate degrees at the University or doing other private sabbaticals from their home community. Two are involved in ministries beyond the University, two who act as the Jesuit Superior and Administrator of the Jesuit Community itself, and six who are retired professors.

St. Mary's Hall is the primary residence of the Jesuit Community, although some Jesuits live in six smaller residences around the perimeter of the campus. Two Jesuits live in student residence halls. For further details, see the Jesuit Community web page at <https://www.bc.edu/bc-web/sites/jesuit-community.html>

Source: Rector, Jesuit Community

THE SAINT PETER FABER JESUIT COMMUNITY AT BOSTON COLLEGE

With 68 members, the Saint Peter Faber Jesuit Community (FJC) is an international group of Jesuits whose main apostolate is theological reflection, scholarship, and research. FJC includes Priests, Scholastics, and Brothers who come to study and teach Theology, and to prepare for ministry. The Community is located on Foster Street, adjacent to the Boston College Brighton campus.

Together with the ecclesiastical faculty within the Boston College School of Theology and Ministry (STM), FJC forms an Assistancy Apostolate that is accountable to the Jesuit Conference Board. The Major Superior is the President of the Jesuit Conference.

Source: Rector, Saint Peter Faber Jesuit Community

Chart of Administration

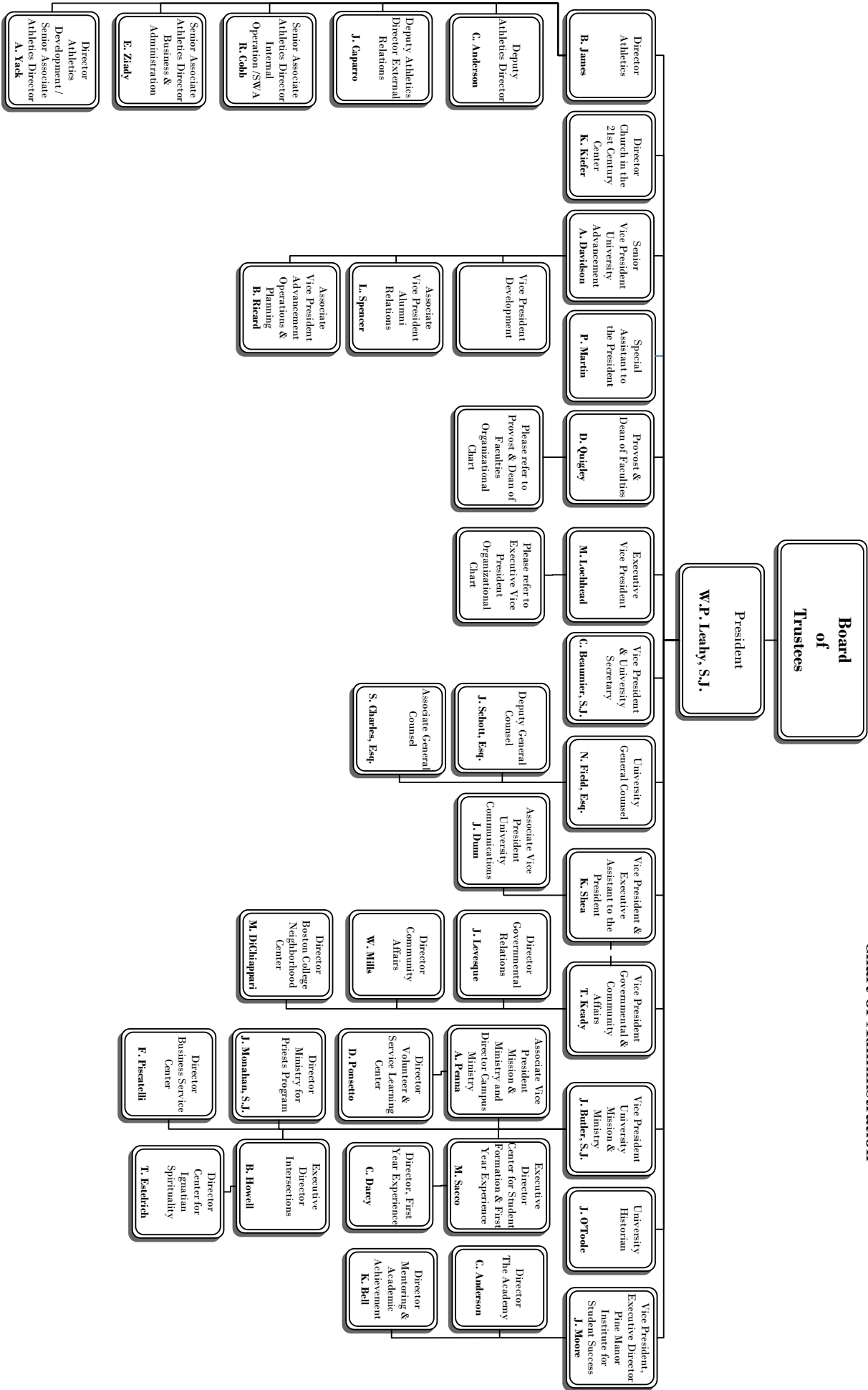

Source: Department of Human Resources, January 2024

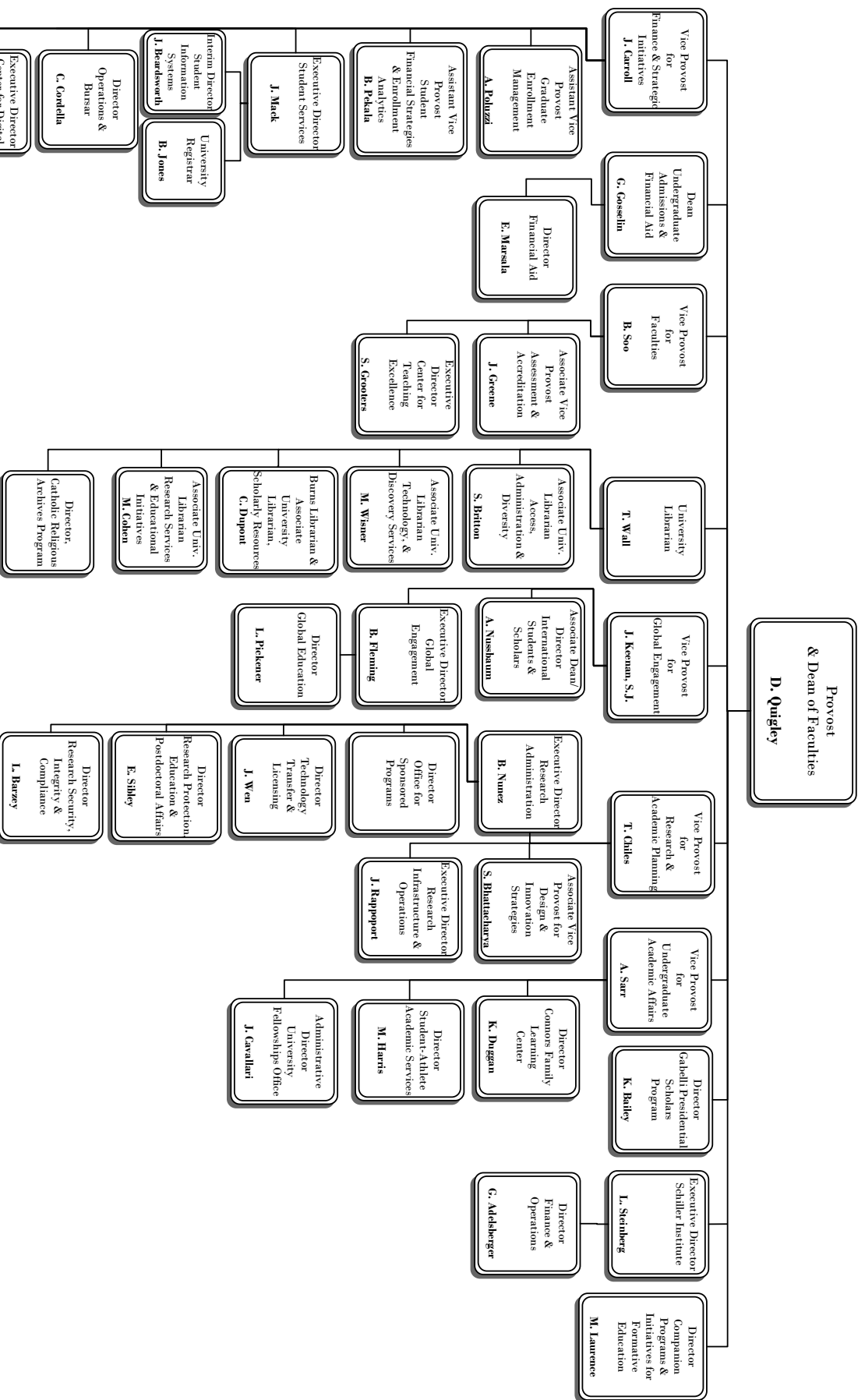

Source: Department of Human Resources, January, 2024

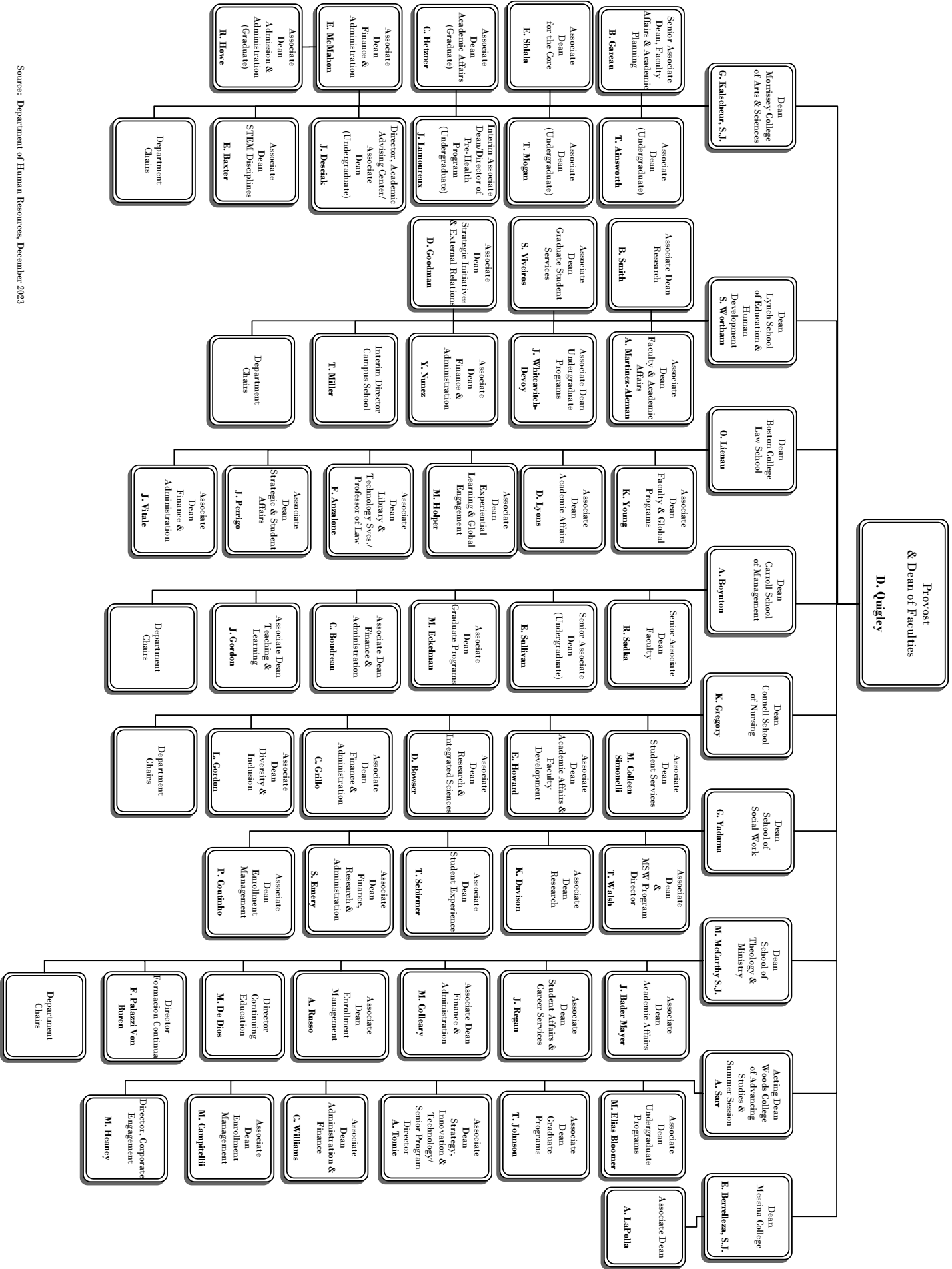

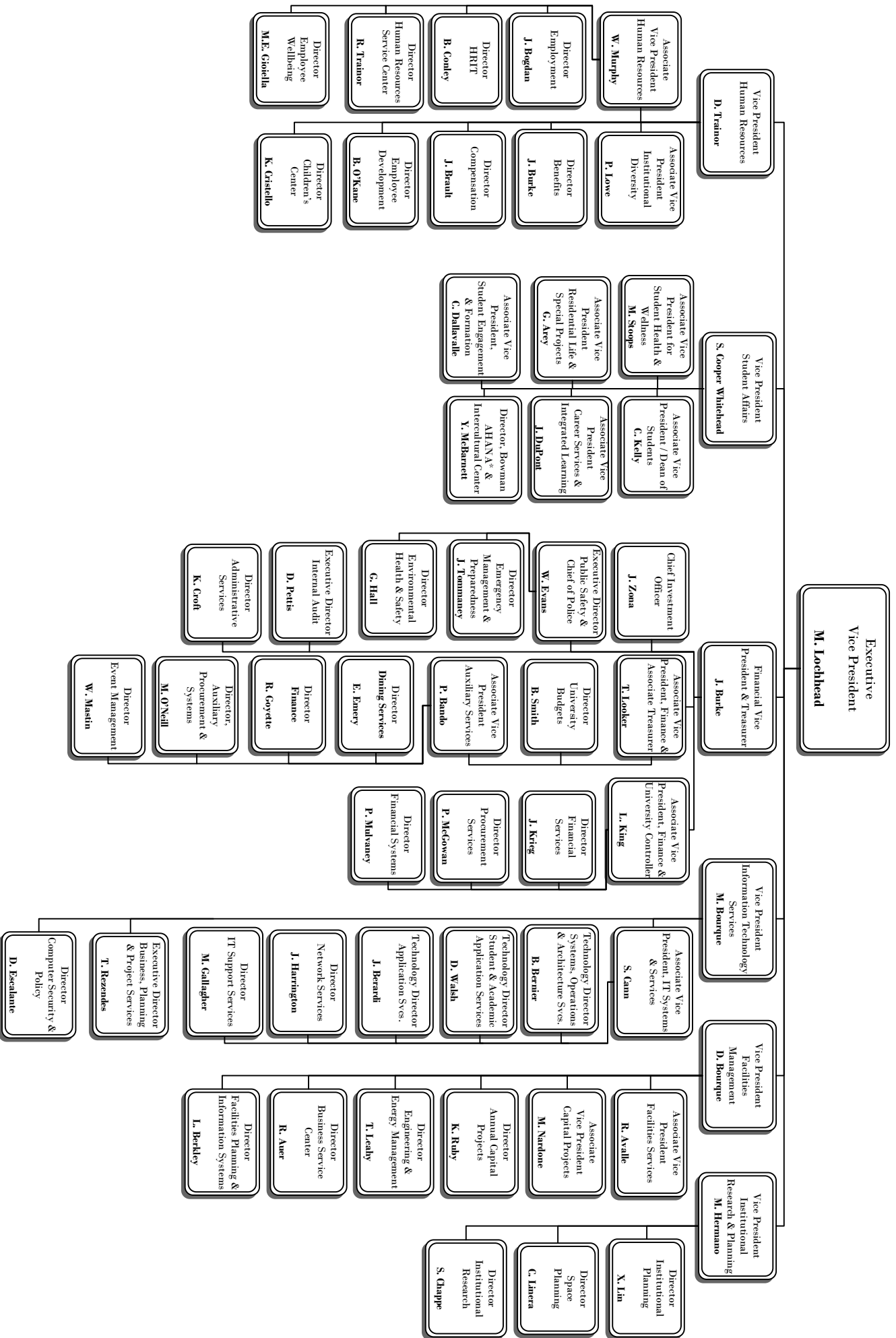

*AHANA – African American, Hispanic, Asian, and Native American
 Source: Department of Human Resources, December 2023

PROFESSIONAL, ADMINISTRATIVE, AND SUPPORT STAFF
By Gender, Fall 2023

	Full-Time Positions					Part-Time Positions					Total	Total
	Men	Women	Open	Total	FTE	Men	Women	Open	Total	FTE	Positions	FTE
Professional, Administrative												
Athletics	131	40	4	175	175.00	5	3	5	13	5.91	188	180.91
Executive Vice President	2	10	0	12	12.00	0	1	0	1	0.80	13	12.80
Facilities Management	54	12	8	74	74.00	0	0	0	0	0.00	74	74.00
Financial Vice President ¹	75	67	7	149	149.00	0	0	0	0	0.00	149	149.00
Human Resources	11	35	2	48	48.00	0	1	0	1	0.06	49	48.06
Information Technology Services	144	54	19	217	217.00	0	0	0	0	0.00	217	217.00
Mission & Ministry	17	13	3	33	33.00	0	2	1	3	1.40	36	34.40
President ²	44	38	3	85	85.00	2	2	4	8	3.72	93	88.72
Provost & Dean of Faculties	205	363	48	616	616.00	4	5	3	12	6.62	628	622.62
Student Affairs	50	79	8	137	137.00	10	7	1	18	4.77	155	141.77
University Advancement	66	122	17	205	205.00	0	0	0	0	0.00	205	205.00
Total	799	833	119	1751	1751.00	21	21	14	56	23.28	1,807	1,774.28
Secretarial, Clerical, Technical, Attendants												
Athletics	10	8	2	20	20.00	0	0	0	0	0.00	20	20.00
Executive Vice President	0	3	0	3	3.00	0	0	0	0	0.00	3	3.00
Facilities Management	4	4	0	8	8.00	1	1	1	3	1.45	11	9.45
Financial Vice President ¹	34	19	7	60	60.00	2	3	1	6	3.61	66	63.61
Human Resources	0	7	1	8	8.00	0	0	0	0	0.00	8	8.00
Information Technology Services	14	9	3	26	26.00	0	0	0	0	0.00	26	26.00
Mission & Ministry	1	4	0	5	5.00	0	0	0	0	0.00	5	5.00
President ²	0	5	1	6	6.00	1	1	0	2	1.31	8	7.31
Provost & Dean of Faculties	61	142	10	213	213.00	2	6	6	14	7.32	227	220.32
Student Affairs	8	24	4	36	36.00	1	9	0	10	5.32	46	41.32
University Advancement	15	25	5	45	45.00	0	0	0	0	0.00	45	45.00
Total	147	250	33	430	430.00	7	20	8	35	19.01	465	449.01
Dining, Facilities, Plant, Police Services												
Dining Services	99	94	7	200	200.00	11	16	1	28	18.21	228	218.21
Grounds & Trades	112	2	6	120	120.00	0	0	0	0	0.00	120	120.00
Housekeeping	111	65	3	179	179.00	0	0	0	0	0.00	179	179.00
Mailroom	10	0	0	10	10.00	0	0	0	0	0.00	10	10.00
Police	29	4	4	37	37.00	0	0	0	0	0.00	37	37.00
Total	361	165	20	546	546.00	11	16	1	28	18.21	574	564.21
Total Positions	1,307	1,248	172	2,727	2,727.00	39	57	23	119	60.50	2,846	2,787.50

¹ Includes Financial and Auxiliary Services.

² Includes Office of the President, Office of the Senior Vice President and all executives.

Note: The above figures represent all permanent positions funded by the University as of November 1, 2023. Full-time/Part-time based on FTE only. Sponsored research positions are not included. Positions funded partially by the University and partially by outside contracts or grants are counted above as part-time University positions. Excludes Reserve Positions.

Source: Department of Human Resources

PROFESSIONAL, ADMINISTRATIVE, AND SUPPORT STAFF

By VP Area, Fall 2023

	Full-Time Positions					Part-Time Positions					Total	Total
	Men	Women	Open	Total	FTE	Men	Women	Open	Total	FTE	Positions	FTE
Athletics	141	48	6	195	195.00	5	3	5	13	5.91	208	200.91
Executive Vice President	2	13	0	15	15.00	0	1	0	1	0.80	16	15.80
Facilities Management	291	83	17	391	391.00	1	1	1	3	1.45	394	392.45
Financial Vice President ¹	237	184	25	446	446.00	13	19	2	34	21.82	480	467.82
Human Resources	11	42	3	56	56.00	0	1	0	1	0.06	57	56.06
Information Technology Services	158	63	22	243	243.00	0	0	0	0	0.00	243	243.00
Mission & Ministry	18	17	3	38	38.00	0	2	1	3	1.40	41	39.40
President ²	44	43	4	91	91.00	3	3	4	10	5.03	101	96.03
Provost & Dean of Faculties	266	505	58	829	829.00	6	11	9	26	13.94	855	842.94
Student Affairs	58	103	12	173	173.00	11	16	1	28	10.09	201	183.09
University Advancement	81	147	22	250	250.00	0	0	0	0	0.00	250	250.00
Total	1,307	1,248	172	2,727	2,727.00	39	57	23	119	60.50	2,846	2,787.50

¹ Includes Financial and Auxiliary Services.

² Includes Office of the President, Office of the Senior Vice President and all executives.

Note: The above figures represent all permanent positions funded by the University as of November 1, 2023. Full-time/part-time based on FTE only. Sponsored research positions are not included. Positions funded partially by the University and partially by outside contracts or grants are counted above as part-time University positions. Excludes Reserve Positions.

Source: Department of Human Resources

FACULTY BY SCHOOL AND GENDER

2023-2024

School	Men		Women		Total	
	No.	%	No.	%	No.	%
Arts & Sciences	321	61%	203	39%	524	100%
Education	31	44%	39	56%	70	100%
Law	30	53%	27	47%	57	100%
Management	77	62%	48	38%	125	100%
Nursing	7	13%	45	87%	52	100%
Social Work	13	41%	19	59%	32	100%
Theology & Ministry	18	64%	10	36%	28	100%
Advancing Studies	2	100%	0	0%	2	100%
Total	499	56%	391	44%	890	100%

Note: Includes all full-time faculty members who are not on unpaid leave.

Source: Office of the Provost and Dean of Faculties

FACULTY BY RANK AND GENDER

2023-2024

Rank	Men		Women		Total	
	No.	%	No.	%	No.	%
Professor	218	44%	113	29%	331	37%
Associate	137	27%	144	37%	281	32%
Assistant	97	19%	89	23%	186	21%
Instructor/Lecturer	47	9%	45	12%	92	10%
Total	499	100%	391	100%	890	100%

Note: Includes all full-time faculty members who are not on unpaid leave.

Source: Office of the Provost and Dean of Faculties

FACULTY BY SCHOOL AND RANK

2023-2024

School	Professor		Associate		Assistant		Instructor/ Lecturer		Total	
	No.	%	No.	%	No.	%	No.	%	No.	%
Arts & Sciences	203	39%	162	31%	100	19%	59	11%	524	100%
Education	28	40%	28	40%	9	13%	5	7%	70	100%
Law	31	54%	18	32%	1	2%	7	12%	57	100%
Management	40	32%	33	26%	38	30%	14	11%	125	100%
Nursing	10	19%	20	38%	17	33%	5	10%	52	100%
Social Work	9	28%	8	25%	15	47%	0	0%	32	100%
Theology & Ministry	10	36%	12	43%	5	18%	1	4%	28	100%
Advancing Studies	0	0%	0	0%	1	50%	1	50%	2	100%
Total	331	37%	281	32%	186	21%	92	10%	890	100%

Note: Includes all full-time faculty members who are not on unpaid leave.

Source: Office of the Provost and Dean of Faculties

FACULTY BY SCHOOL AND TENURE STATUS

2023-2024

School	Tenured Faculty		Tenure Track Faculty		Non-Tenure Track Faculty		Total	
	No.	%	No.	%	No.	%	No.	%
Arts & Sciences	287	55%	75	14%	162	31%	524	100%
Education	47	67%	8	11%	15	21%	70	100%
Law	37	65%	1	2%	19	33%	57	100%
Management	55	44%	27	22%	43	34%	125	100%
Nursing	14	27%	9	17%	29	56%	52	100%
Social Work	16	50%	11	34%	5	16%	32	100%
Theology & Ministry	18	64%	4	14%	6	21%	28	100%
Advancing Studies	0	0%	0	0%	2	100%	2	100%
Total	474	53%	135	15%	281	32%	890	100%

Note: Includes all full-time faculty members who are not on unpaid leave.
Source: Office of the Provost and Dean of Faculties

FACULTY BY HIGHEST DEGREE EARNED AND GENDER

2023-2024

Degree	Men		Women		Total	
	No.	%	No.	%	No.	%
Doctorate	481	96%	362	93%	843	95%
Master's	17	3%	28	7%	45	5%
Other	1	<1%	1	<1%	2	<1%
Total	499	100%	391	100%	890	100%

Note: Includes all full-time faculty members who are not on unpaid leave.
Source: Office of the Provost and Dean of Faculties

FACULTY BY HIGHEST DEGREE EARNED AND RANK

2023-2024

Degree	Professor		Associate		Assistant		Instructor/ Lecturer		Total	
	No.	%	No.	%	No.	%	No.	%	No.	%
Doctorate	326	98%	272	97%	180	97%	65	71%	843	95%
Master's	5	2%	9	3%	6	3%	25	27%	45	5%
Other	0	0%	0	0%	0	0%	2	2%	2	<1%
Total	331	100%	281	100%	186	100%	92	100%	890	100%

Note: Includes all full-time faculty members who are not on unpaid leave.
Source: Office of the Provost and Dean of Faculties

FULL-TIME EQUIVALENT FACULTY, TEACHING FELLOWS & TEACHING ASSISTANTS

By School and Department, 2023-2024

	Number of				Total FTE Faculty
	Full-Time Faculty ¹	Part-Time Faculty ²	Teaching Fellows ³	Teaching Assistants ⁴	
Arts & Sciences					
Art, Art History, and Film	16	23	-	-	23.67
Biology	28	4	-	34	40.67
Chemistry	22	-	-	70	45.33
Classics	7	2	-	2	8.33
Communication	19	7	-	-	21.33
Computer Science	19	2	-	-	19.67
Earth and Environmental Sciences	15	-	1	14	20.00
Eastern, Slavic, and German Studies	13	21	-	-	20.00
Economics	36	7	5	25	48.33
Engineering	12	-	-	-	12.00
English	42	30	22	9	62.33
History	42	3	-	22	50.33
Interdisciplinary Programs	15	28	-	9	27.33
Mathematics	35	1	13	11	43.33
Music	9	20	-	-	15.67
Philosophy	35	18	14	-	45.67
Physics	19	-	-	24	27.00
Political Science	30	2	1	-	31.00
Psychology and Neuroscience	27	4	1	19	35.00
Romance Languages	19	21	17	-	31.67
Sociology	18	3	6	15	26.00
Theater	8	12	-	-	12.00
Theology	38	10	14	16	51.33
Total Arts & Sciences	524	218	94	270	718.00
Education	70	84	12	31	112.33
Law	57	39	-	30	80.00
Management	125	79	3	1	152.67
Nursing	52	76	-	23	85.00
Social Work	32	94	2	3	65.00
Theology & Ministry	28	5	-	4	31.00
Advancing Studies	2	92	2	-	33.33
Total⁵	890	671	109	361	1270.33

¹ Includes all full-time faculty members who are not on unpaid leave.

² Part-time faculty counts are categorized based on course departments. They include instructors of record paid as part-time faculty, as well as staff and administrators teaching courses without pay. Includes online courses.

³ While the responsibilities of a teaching fellow may vary by department, a teaching fellow is generally a graduate student responsible for all aspects (teaching, assessment, etc.) of an undergraduate course.

⁴ While the responsibilities of a teaching assistant may vary by department, a teaching assistant is generally a graduate student assigned to assist with various aspects of a course under the direction of a faculty member.

⁵ Total part-time faculty, teaching fellows and teaching assistants is a headcount of individuals. Since faculty, teaching fellows and teaching assistants may teach in more than one school or department and are counted once in the total, the column total may be less than the sum of the rows.

Note: FTE of Full-time faculty = Includes all active full-time faculty not on unpaid leave for the year. FTE of Part-time faculty: three part-time faculty equals one FTE faculty. FTE of Fellows & Assistants: three fellows or assistants equals one FTE faculty.

Source: Office of the Provost and Dean of Faculties

FULL-TIME FACULTY SALARY

Average by Rank

Year	Professor	Associate	Assistant
2013-2014	\$168,400	\$105,900	\$89,600
2014-2015	\$170,800	\$110,100	\$92,300
2015-2016	\$174,000	\$111,600	\$97,900
2016-2017	\$177,900	\$114,500	\$105,800
2017-2018	\$182,800	\$118,500	\$109,300
2018-2019	\$188,500	\$120,000	\$114,600
2019-2020	\$190,900	\$122,900	\$114,600
2020-2021	\$191,653	\$121,265	\$115,574
2021-2022	\$191,994	\$123,241	\$120,138
2022-2023	\$200,033	\$126,116	\$123,283

Note: Includes salary only.

Source: Office of the Provost and Dean of Faculties

FULL-TIME FACULTY SALARY BY RANK

Boston College Average Compared to AAUP Category I¹ (9-Month Equivalent), 2022-2023

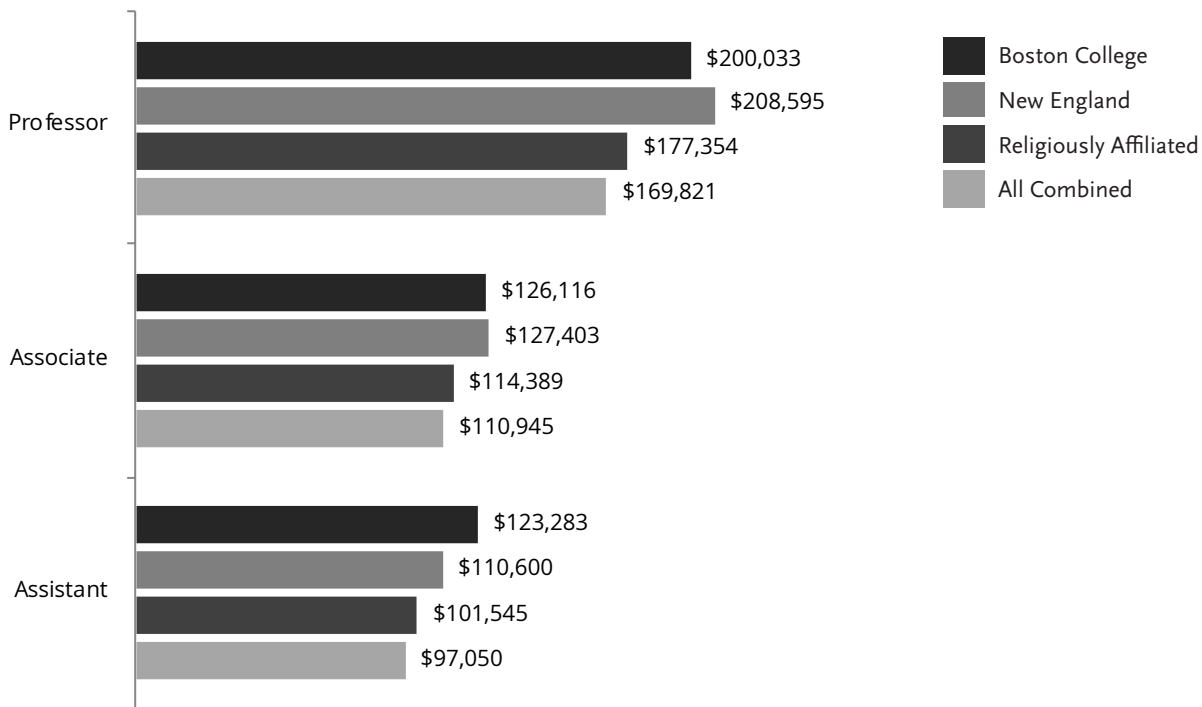

¹ AAUP Category I are those institutions classified as doctoral universities by the American Association of University Professors (AAUP).

Note: Includes salary only. Sub-categories are defined as: New England includes institutions located in CT, ME, MA, NH, RI, VT; Religiously affiliated are those private institutions identifying themselves as religiously affiliated; All-combined includes all Category I institutions participating in the annual AAUP Faculty Compensation Survey.

Source: Office of the Provost and Dean of Faculties; AAUP *Annual Report on the Economic Status of the Profession*.

STUDENTS

FULL-TIME FIRST-YEAR APPLICATIONS, ACCEPTANCES, AND ENROLLMENT

Class	Applications	Acceptances	Admit Rate %	Total Enrollment	Yield %	Applications-to-
						Enrollment Ratio
2023	35,552	9,679	27%	2,297	24%	15:1
2024	29,382	7,752	26%	2,408	31%	12:1
2025	39,846	7,587	19%	2,516	33%	16:1
2026	40,494	6,748	17%	2,335	35%	17:1
2027	36,537	5,645	15%	2,335	41%	16:1

Note: Data as of the fall census date.
Source: Office of Enrollment Management

FULL-TIME FIRST-YEAR ENROLLMENT

By Gender and Citizenship

Class	Men	Women	Total	U.S. Citizens ¹		International	Total
2023	1,078	1,219	2,297	2,129	168	2,297	
2024	1,113	1,295	2,408	2,211	197	2,408	
2025	1,173	1,343	2,516	2,369	147	2,516	
2026 ²	1,079	1,256	2,335	2,167	168	2,335	
2027	1,056	1,279	2,335	2,173	162	2,335	

¹ Includes U.S. Citizens and permanent resident students.

² For the Class of 2026, three students with unknown information for gender were categorized into the largest gender category.
Source: Office of Enrollment Management

FULL-TIME FIRST-YEAR ENROLLMENT

By School

Class	A&S	Ed.	Mgt.	Nurs.	Total
2023	1,507	120	562	108	2,297
2024	1,598	116	589	105	2,408
2025	1,708	131	578	99	2,516
2026	1,531	118	581	105	2,335
2027	1,517	117	576	125	2,335

Source: Office of Enrollment Management

FULL-TIME FIRST-YEAR ENROLLMENT

By School, Class of 2027

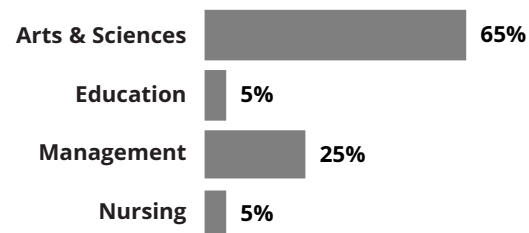

FIRST-YEAR ADMISSION PROFILE

Middle 50% Range

Class	SAT			ACT
	EBRW ¹	Math	Composite	
2023	660 - 730	680 - 770	1370 - 1490	31 - 34
2024	660 - 730	670 - 770	1350 - 1480	31 - 34
2025	700 - 750	720 - 780	1430 - 1510	33 - 34
2026	705 - 760	730 - 780	1450 - 1520	33 - 35
2027	710 - 760	720 - 780	1450 - 1520	33 - 34

FIRST-YEAR ADMISSION PROFILE

Average

Class	SAT			ACT
	EBRW ¹	Math	Composite	
2023	692	721	1412	32
2024	689	710	1400	32
2025	721	745	1466	33
2026	727	754	1482	34
2027	730	750	1480	34

¹ Evidence-Based Reading and Writing.

Note: The College Board launched a redesigned NEW SAT in 2016, comprised of three sections: Evidence-Based Reading and Writing; Math; and an optional Essay. Boston College does not require the Essay and therefore is reporting scores for the Evidence-Based Reading and Writing and Math sections. Only scores from the redesigned SAT are included. Boston College adopted a test-optional policy for first-year applicants to the Class of 2025, Class of 2026, and Class of 2027. Test score ranges and averages are based on the students who submitted test scores.

Source: Office of Enrollment Management

APPLICATIONS, ACCEPTANCES, AND ENROLLMENT

Geographic Distribution, Class of 2027

	Applications	Acceptances	Enrollment		Applications	Acceptances	Enrollment
Alabama	68	19	5	Nevada	90	14	5
Alaska	20	3	1	New Hampshire	458	49	29
Arizona	231	40	15	New Jersey	2,964	392	197
Arkansas	32	5	3	New Mexico	31	5	2
California	4,142	561	178	New York	4,872	703	293
Colorado	422	65	36	North Carolina	399	54	13
Connecticut	1,834	241	120	North Dakota	10	4	1
Delaware	88	18	9	Ohio	442	99	44
District of Columbia	106	19	9	Oklahoma	56	14	5
Florida	1,241	208	72	Oregon	202	39	17
Georgia	365	55	17	Pennsylvania	1,238	211	85
Hawaii	125	26	12	Rhode Island	459	62	27
Idaho	56	8	4	South Carolina	149	30	7
Illinois	1,176	201	90	South Dakota	4	1	1
Indiana	137	24	12	Tennessee	193	52	17
Iowa	32	4	1	Texas	1,164	188	61
Kansas	64	14	3	Utah	70	15	6
Kentucky	68	7	2	Vermont	168	20	14
Louisiana	83	23	7	Virginia	760	123	48
Maine	277	34	19	Washington	513	67	27
Maryland	891	198	79	West Virginia	21	6	3
Massachusetts	5,560	912	460	Wisconsin	218	45	17
Michigan	303	32	6	Wyoming	19	4	1
Minnesota	392	59	22	Guam	13	0	0
Mississippi	14	3	1	Puerto Rico	169	31	16
Missouri	206	50	16	Virgin Islands	2	0	0
Montana	21	4	2	International	3,832	571	193
Nebraska	44	11	4	Other ¹	23	2	1
Total	36,537	5,645	2,335				









¹ Includes those in U.S. territories not listed, and those with addresses in the U.S. armed forces.

Note: Application, Acceptance, and Enrollment totals are as of the fall census date. The Class of 2027 includes students from 50 states, Puerto Rico, District of Columbia, and 53 foreign countries. Totals are based on home address. International students with a U.S. home address are included in state counts. U.S. Citizens with an international home address are included in the international count.

Source: Office of Enrollment Management

GEOGRAPHIC DISTRIBUTION SUMMARY

Class of 2027

Region	No.	%	
New England	669	28.7%	
Mid-Atlantic	672	28.8%	
West	304	13.0%	
Midwest	220	9.4%	
South	189	8.1%	
Southwest	71	3.0%	
Other U.S.	17	0.7%	
International	193	8.3%	
Total Enrolled	2,335	100.0%	

Source: Office of Enrollment Management

COMPETITOR SCHOOLS OF ADMITTED FIRST-YEAR STUDENTS - CLASS OF 2027

Top 25 Enrollers of Admitted Students, Fall 2023

University of Notre Dame	Yale University	Princeton University
Georgetown University	Duke University	New York University
University of Michigan	Tufts University	Northwestern University
University of California - Los Angeles	Northeastern University	University of Florida
Cornell University	University of California - Berkeley	Washington University
University of Virginia	Brown University	Vanderbilt University
Harvard University	University of North Carolina - Chapel Hill	Johns Hopkins University
University of Southern California	Dartmouth College	
University of Pennsylvania	Boston University	

Note: Competitor schools for "Top 25 Enrollers of Admitted Students" are determined by the number of Boston College admitted applicants enrolled in listed institutions. Competitor schools are listed in descending order. Data are from the National Student Clearinghouse.

Source: Office of Enrollment Management

TRANSFER STUDENT APPLICATIONS, ACCEPTANCES, AND ENROLLMENT

Full-Time Undergraduates

Fall ¹	Applications	Acceptances	Admit Rate %	Total Enrollment	Yield %	Applications-to-Enrollment Ratio
2019	1,580	304	19%	120	39%	13:1
2020	1,589	376	24%	127	34%	13:1
2021	1,874	239	13%	80	33%	23:1
2022	2,405	339	14%	124	37%	19:1
2023	1,448	247	17%	109	44%	13:1

¹ Transfer enrollment typically increases by 25-35 students in the spring semester.

Note: Data as of the fall census date.

Source: Office of Enrollment Management

TRANSFER STUDENT ENROLLMENT

Full-Time Undergraduates, By Type of Previous Institution and Gender

Fall ¹	2-Year Public	2-Year Private	4-Year Public	4-Year Private	Total	Men	Women	Total
2019	1	0	38	81	120	50	70	120
2020	0	0	44	83	127	58	69	127
2021	0	0	35	45	80	43	37	80
2022	2	1	49	72	124	61	63	124
2023	5	1	34	69	109	48	61	109

¹ Transfer enrollment typically increases by 25-35 students in the spring semester.

Note: Data as of the fall census date.

Source: Office of Enrollment Management

GEOGRAPHIC DISTRIBUTION OF UNDERGRADUATE STUDENTS By State

State	2019	2020	2021	2022	2023	State	2019	2020	2021	2022	2023
Alabama	17	21	21	22	21	Nevada	11	10	19	20	21
Alaska	1	1	1	1	2	New Hampshire	124	125	121	112	112
Arizona	46	47	47	49	55	New Jersey	921	898	875	869	830
Arkansas	6	4	6	5	7	New Mexico	3	3	1	1	2
California	640	676	664	665	649	New York	1,239	1,280	1,295	1,288	1,266
Colorado	64	70	79	86	105	North Carolina	72	65	59	70	67
Connecticut	550	563	606	600	580	North Dakota	0	0	0	0	1
Delaware	30	28	27	26	30	Ohio	113	110	115	115	128
District of Columbia	24	29	33	36	38	Oklahoma	6	3	3	7	11
Florida	372	353	305	261	267	Oregon	28	25	36	43	50
Georgia	71	71	88	85	78	Pennsylvania	361	348	368	374	380
Hawaii	18	24	34	38	44	Rhode Island	163	150	142	126	135
Idaho	5	5	7	8	11	South Carolina	19	14	14	17	20
Illinois	263	287	315	335	343	South Dakota	2	1	0	1	2
Indiana	27	26	40	39	41	Tennessee	23	35	38	43	56
Iowa	5	6	8	8	8	Texas	151	166	206	232	248
Kansas	16	24	25	28	24	Utah	7	9	13	18	24
Kentucky	10	10	12	16	16	Vermont	32	39	41	48	44
Louisiana	20	14	16	13	20	Virginia	121	127	150	157	176
Maine	99	96	94	74	78	Washington	87	88	95	103	110
Maryland	178	197	203	248	275	West Virginia	1	1	3	3	6
Massachusetts	2,397	2,370	2,295	2,183	2,185	Wisconsin	68	55	44	49	56
Michigan	45	46	39	42	36	Wyoming	2	0	2	2	6
Minnesota	117	113	93	90	87	Guam	0	0	0	0	0
Mississippi	3	1	2	1	1	Puerto Rico	49	53	64	67	66
Missouri	65	68	60	64	62	Virgin Islands	4	2	2	1	1
Montana	4	3	3	6	6	International	651	671	691	677	676
Nebraska	17	13	10	7	8	Other ¹	2	1	2	5	4
Total							9,370	9,445	9,532	9,484	9,575

¹ Includes those living in other U.S. territories not listed, and those with addresses in the U.S. Armed Forces.

Note: Totals are based on home address. International students with a U.S. home address are included in state counts. U.S. Citizens with an international home address are included in the international count.

Source: Institutional Research & Planning

ENROLLMENT

By School, Gender, and Status, Fall 2023

School	Full-Time			Part-Time			Total		
	Men	Women	Total	Men	Women	Total	Men	Women	Total
Undergraduate Enrollment¹									
Arts & Sciences ²	2,726	3,457	6,183	0	0	0	2,726	3,457	6,183
Education ³	109	460	569	0	0	0	109	460	569
Management	1,573	802	2,375	0	0	0	1,573	802	2,375
Nursing	37	411	448	0	0	0	37	411	448
Total Undergraduate Day Students	4,445	5,130	9,575	0	0	0	4,445	5,130	9,575
Advancing Studies	126	60	186	99	64	163	225	124	349
Graduate & Professional Enrollment⁴									
Graduate Arts & Sciences	447	319	766	35	42	77	482	361	843
Graduate Education	123	449	572	98	270	368	221	719	940
Law	354	427	781	0	0	0	354	427	781
Graduate Management	235	132	367	275	153	428	510	285	795
Graduate Nursing	38	244	282	4	55	59	42	299	341
Social Work	71	436	507	8	61	69	79	497	576
Theology & Ministry	130	92	222	41	44	85	171	136	307
Graduate Advancing Studies	120	100	220	177	189	366	297	289	586
Total Graduate & Professional⁵	1,504	2,166	3,670	637	812	1,449	2,141	2,978	5,119
Total University Enrollment	6,075	7,356	13,431	736	876	1,612	6,811	8,232	15,043

¹ Undergraduate day student enrollment includes 380 students on Boston College International Exchange programs who are not on the Boston College campus. Excluding those studying abroad, the total number of undergraduate day students attending Boston College is 9,195.

² Undergraduate Arts & Sciences numbers include 5 students who are in a dual degree program with the Graduate School of Arts & Sciences, 8 students who are in a dual degree program with the School of Social Work, and 1 student who is in a dual degree program with the Law School. These students are only included in the undergraduate count and are not included in the graduate school count.

³ Undergraduate Education numbers include 10 students who are in a dual degree program with the School of Social Work. These students are only included in the undergraduate count and are not included in the graduate school count.

⁴ Students enrolled in multiple graduate schools are included in the enrollment counts of each of the schools in which they are enrolled.

⁵ Total Graduate & Professional is a headcount of individual graduate students; because students enrolled in multiple graduate schools are counted only once in the total, the column total may be less than the sum of rows.

Source: Institutional Research & Planning

UNDERGRADUATE, GRADUATE, AND PROFESSIONAL ENROLLMENT

By School, Gender, and Status, Fall 2019-2023

	Undergraduate Day Schools					Graduate & Professional										Univ.
	A&S	Ed.	Mgt.	Nurs.	Total	Adv.St.	GA&S	GEd.	GMgt.	GNurs.	SSW	Law	STM	GAdv.St.	Total	Total
Fall 2019																
Full-Time	6,097	579	2,257	437	9,370	199	716	478	379	236	487	733	213	153	3,395	12,964
Part-Time	0	0	0	0	0	189	48	336	452	90	68	2	84	326	1,406	1,595
Men	2,784	84	1,483	26	4,377	236	440	204	512	39	97	352	176	254	2,074	6,687
Women	3,313	495	774	411	4,993	152	324	610	319	287	458	383	121	225	2,727	7,872
Total	6,097	579	2,257	437	9,370	388	764	814	831	326	555	735	297	479	4,801	14,559
Fall 2020																
Full-Time	6,162	580	2,271	432	9,445	142	717	493	388	254	522	741	205	136	3,456	13,043
Part-Time	0	0	0	0	0	178	47	378	640	53	70	0	78	403	1,669	1,847
Men	2,772	83	1,527	27	4,409	174	433	200	629	30	91	361	165	311	2,220	6,803
Women	3,390	497	744	405	5,036	146	331	671	399	277	501	380	118	228	2,905	8,087
Total	6,162	580	2,271	432	9,445	320	764	871	1,028	307	592	741	283	539	5,125	14,890
Fall 2021																
Full-Time	6,209	598	2,305	420	9,532	127	773	570	503	232	582	880	222	195	3,907	13,566
Part-Time	0	0	0	0	0	176	51	465	534	65	86	0	85	391	1,667	1,843
Men	2,775	98	1,558	30	4,461	176	466	233	609	28	104	409	180	337	2,351	6,988
Women	3,434	500	747	390	5,071	127	358	802	428	269	564	471	127	249	3,223	8,421
Total	6,209	598	2,305	420	9,532	303	824	1,035	1,037	297	668	880	307	586	5,574	15,409
Fall 2022																
Full-Time	6,139	575	2,352	418	9,484	176	761	545	375	267	574	813	223	176	3,684	13,344
Part-Time	0	0	0	0	0	165	62	413	474	74	59	0	95	390	1,566	1,731
Men	2,712	98	1,594	31	4,435	211	454	232	543	36	91	378	192	296	2,213	6,859
Women	3,427	477	758	387	5,049	130	369	726	306	305	542	435	126	270	3,037	8,216
Total	6,139	575	2,352	418	9,484	341	823	958	849	341	633	813	318	566	5,250	15,075
Fall 2023																
Full-Time	6,183	569	2,375	448	9,575	186	766	572	367	282	507	781	222	220	3,670	13,431
Part-Time	0	0	0	0	0	163	77	368	428	59	69	0	85	366	1,449	1,612
Men	2,726	109	1,573	37	4,445	225	482	221	510	42	79	354	171	297	2,141	6,811
Women	3,457	460	802	411	5,130	124	361	719	285	299	497	427	136	289	2,978	8,232
Total	6,183	569	2,375	448	9,575	349	843	940	795	341	576	781	307	586	5,119	15,043

Note: Full- and part-time enrollment status for graduate students is based on the criteria listed under Enrollment Status in the Boston College University Catalog. Starting in Fall 2021, students enrolled in multiple graduate schools are included in the enrollment counts of each of the schools in which they are enrolled. Because students enrolled in multiple graduate schools are counted only once in the total, the graduate school totals may be less than the sum of columns.

Source: Institutional Research & Planning

ENROLLMENT BY RACE/ETHNICITY, GENDER, AND CITIZENSHIP**Undergraduate Day Schools, Fall 2023**

Note: The Higher Education Opportunity Act of 2008 resulted in changes to the manner in which race/ethnicity data are collected and reported. For this reason, three views are displayed in order to reflect the variety of ways in which race/ethnicity data may be presented.

Table A: This table presents race/ethnicity data by federal reporting standards (i.e., IPEDS).

Single Race/Ethnicity	Men	Women	Total	Percent
American Indian or Alaska Native	1	10	11	0.1%
Asian	541	545	1,086	12.5%
Black or African American	216	296	512	5.9%
Hispanic of Any Race ¹	489	625	1,114	12.8%
Native Hawaiian or Other Pacific Islander	4	1	5	<0.1%
White	2,557	3,054	5,611	64.4%
Two or More Races/Ethnicity	165	204	369	4.2%
Total U.S. Citizens Reporting Race/Ethnicity	3,973	4,735	8,708	100.0%
International students ²	364	327	691	7.2%
U.S. Citizens not Reporting Race/Ethnicity	108	68	176	1.8%
Grand Total	4,445	5,130	9,575	100.0%
Total AHANA students ³	1,416	1,681	3,097	35.6%

Table B: This table presents a headcount view of race/ethnicity data for students who select a single category; students who select more than one race/ethnicity appear in the "Two or More" category.

Single Race/Ethnicity	Men	Women	Total	Percent
American Indian or Alaska Native	1	10	11	0.1%
Asian	541	545	1,086	12.5%
Black or African American	216	296	512	5.9%
Hispanic/Latino	106	118	224	2.6%
Native Hawaiian or Other Pacific Islander	4	1	5	<0.1%
White	2,557	3,054	5,611	64.4%
Two or More Races/Ethnicity	548	711	1,259	14.5%
American Indian or Alaska Native / Black or African American	1	1	2	<0.1%
Asian / Native Hawaiian or Other Pacific Islander	-	1	1	<0.1%
Black or African American / Asian	2	8	10	0.1%
Hispanic or Latino / American Indian or Alaska Native	3	12	15	0.2%
Hispanic or Latino / Asian	10	7	17	0.2%
Hispanic or Latino / Black or African American	28	37	65	0.7%
Hispanic or Latino / Native Hawaiian or Other Pacific Islander	1	2	3	<0.1%
Hispanic or Latino / White	318	414	732	8.4%
White / American Indian or Alaska Native	14	8	22	0.3%
White / Asian	113	131	244	2.8%
White / Black or African American	24	43	67	0.8%
White / Native Hawaiian or Other Pacific Islander	2	1	3	<0.1%
Three or More Races	32	46	78	0.9%
Total U.S. Citizens Reporting Race/Ethnicity	3,973	4,735	8,708	100.0%
Total AHANA students ³	1,416	1,681	3,097	35.6%

Table C: This table presents race/ethnicity data for U.S. Citizen or permanent resident students who chose to identify in any category. In that a student may be counted in more than one group, duplication may result and the % sum may be >100%.

Combined Single and Multiple Races/Ethnicity	Men	Women	Total	Percent
American Indian or Alaska Native	24	43	67	0.8%
Asian	688	714	1,402	16.1%
Black or African American	282	409	691	7.9%
Hispanic of Any Race	489	625	1,114	12.8%
Native Hawaiian or Other Pacific Islander	14	13	27	0.3%
White	3,058	3,692	6,750	77.5%

¹ Per federal reporting requirements, students who select the Hispanic/Latino ethnicity and any other race are only reported in the Hispanic of Any Race category.

² International students include nonresident aliens of all racial and ethnic groups including White.

³ AHANA students include those who self-identify as: American Indian or Alaska Native; Asian; Black or African American; Hispanic/Latino of Any Race; Native Hawaiian or Other Pacific Islander; and/or Two or More Races/Ethnicity. AHANA values are based on U.S. Citizen or permanent resident students who report their race/ethnicity.

Source: Institutional Research & Planning

FULL-TIME EQUIVALENT ENROLLMENT

By School, Fall 2014-2023

	2014	2015	2016	2017	2018	2019	2020	2021 ¹	2022	2023
Undergraduate Students										
Arts & Sciences	6,052	5,995	6,078	6,090	6,091	6,097	6,162	6,209	6,139	6,183
Education	613	615	600	600	616	579	580	598	575	569
Management	2,106	2,171	2,199	2,232	2,239	2,257	2,271	2,305	2,352	2,375
Nursing	382	411	432	436	431	437	432	420	418	448
Total Undergraduate Day Students	9,153	9,192	9,309	9,358	9,377	9,370	9,445	9,532	9,484	9,575
Advancing Studies	346	287	274	274	271	262	201	186	231	240
Total Undergraduate	9,499	9,479	9,583	9,632	9,648	9,632	9,646	9,718	9,715	9,815
Graduate & Professional										
Graduate Arts & Sciences	800	815	765	753	747	732	733	790	782	792
Graduate Education	588	662	641	642	622	590	619	725	683	695
Law	716	707	729	731	731	734	741	880	813	781
Graduate Management	573	541	575	570	567	530	601	681	533	510
Graduate Nursing	207	221	218	218	237	266	272	254	292	302
Social Work	542	533	530	546	509	510	545	611	594	530
Theology & Ministry	295	272	268	266	264	241	231	250	255	250
Graduate Advancing Studies	59	81	111	163	200	262	270	325	306	342
Total Graduate & Professional	3,780	3,832	3,837	3,889	3,877	3,864	4,012	4,463	4,206	4,153
Total University	13,279	13,311	13,420	13,520	13,526	13,496	13,659	14,180	13,921	13,968

Note: FTE student = three part-time students. Calculations are rounded to the nearest whole number.

¹ Starting in Fall 2021, students enrolled in multiple graduate schools are included in the enrollment counts of each of the schools in which they are enrolled. Because students enrolled in multiple graduate schools are counted only once in the total, the column total may be less than the sum of rows.

Source: Institutional Research & Planning

FULL-TIME EQUIVALENT ENROLLMENT

Undergraduate by School, Fall 2023

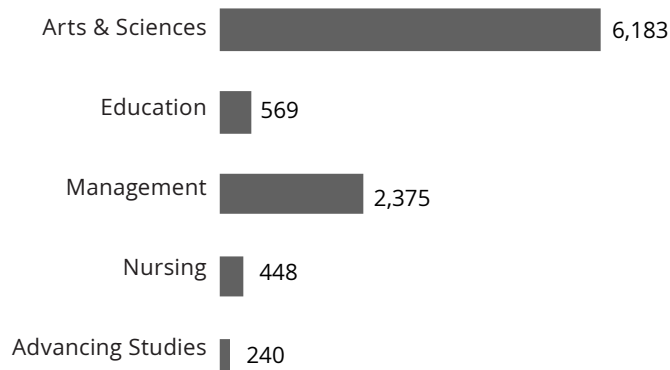

Source: Institutional Research & Planning

FULL-TIME EQUIVALENT ENROLLMENT

Graduate by School, Fall 2023

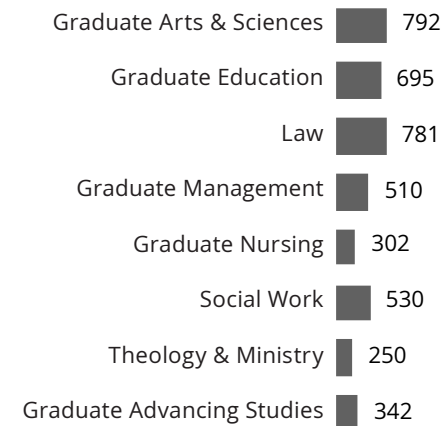

Source: Institutional Research & Planning

SUMMER SESSION ENROLLMENT

By Summer, 2019-2023

	2019	2020	2021	2022	2023
Undergraduate	1,891	1,777	1,712	2,091	2,218
Graduate/Professional	2,037	2,229	2,406	2,310	2,149
Total	3,928	4,006	4,118	4,401	4,367

Note: Summer session enrollment data are as of the first Friday in August.

Source: Institutional Research & Planning

UNDERGRADUATES STUDYING ABROAD

By Program Type and Semester

Year	Fall Semester			Spring Semester			Summer	Semester Program Annual Average			
	University	External	Total All	University	External	Total All	Total	University	External	Total All	Incoming
	Programs	Programs	Programs	Programs	Programs	Programs	Students	Programs	Programs	Programs	Exchange ¹
2018-2019	203	66	269	392	197	589	269	297.5	131.5	429.0	137.5
2019-2020 ²	321	54	375	377	65	442	319	349.0	59.5	408.5	125.0
2020-2021 ³	0	0	0	0	0	0	0	0.0	0.0	0.0	0.0
2021-2022	137	16	153	297	33	330	304	217.0	24.5	241.5	102.0
2022-2023	241	29	270	366	29	395	304	303.5	29.0	332.5	144.5

¹ This figure includes incoming non-exchange fee-paying students. This figure is not the number of students, instead it is the number of FTE units. One FTE = one semester of study.
² For spring 2020, all students were evacuated from all programs on March 12, 2020 due to COVID-19. However, all students continued coursework online and received academic credit for their semester abroad.
³ No students studied abroad in Fall 2020 or Spring 2021 due to COVID-19. However, 58 students participated in an international virtual internship through OGE in the Spring 2021 semester.
 Note: Students who are studying abroad the full year are counted in both fall and spring semesters.
 Source: Office of Global Education

UNDERGRADUATES STUDYING ABROAD

By Gender and Race/Ethnicity, 2022-2023

Demographics	No.	%
Gender		
Male	315	33%
Female	631	67%
Race/Ethnicity		
American Indian or Alaska Native	2	<1%
Asian	59	6%
Black or African American	30	3%
Hispanic of Any Race	112	12%
Native Hawaiian or Other Pacific Islander	0	0%
Two or More Races	40	4%
White	649	69%
International	32	3%
Unknown	22	2%

UNDERGRADUATES STUDYING ABROAD

By Major, 2022-2023

Major	No.	%
Economics ¹	124	13%
Communication	75	8%
International Studies	55	6%
Biology	54	6%
Political Science	48	5%
English	41	4%
Nursing	40	4%
Finance	29	3%
History	28	3%
Appl. Psych. & Human Dev.	22	2%
Other	430	45%

UNDERGRADUATES STUDYING ABROAD

By Program, 2022-2023

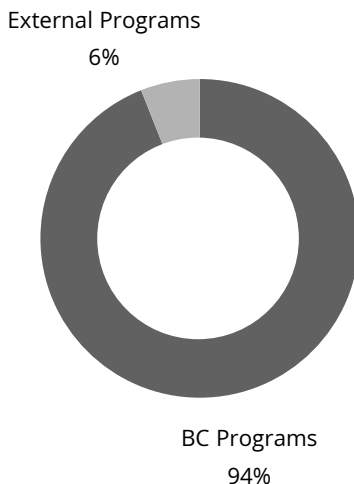

UNDERGRADUATES STUDYING ABROAD

By Top Location, 2022-2023

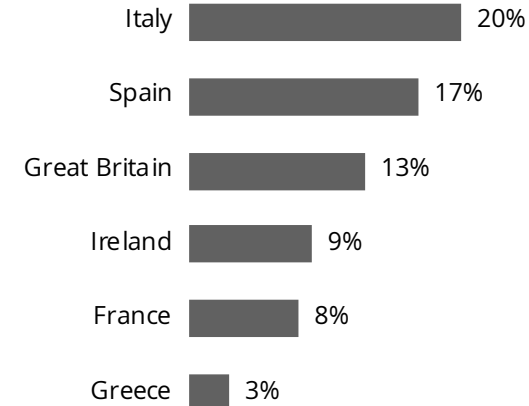

¹ Data for Economics majors reflect enrollments in both Morrissey College and Carroll School.
 Note: These figures include summer 2022, fall 2022, and spring 2023 semester. Double and triple majors counted by first major.
 Source: Office of Global Education

GRADUATE AND PROFESSIONAL ENROLLMENT
By Degree & Program, Fall 2023

	Doctorate	Master's/ Professional	Licentiate	Other	Non-Degree
Graduate Arts & Sciences					
Biology	49	-	-	-	-
Chemistry	146	-	-	-	-
Earth & Environmental Sciences	20	13	-	-	-
Economics	79	-	-	-	-
English	34	32	-	-	-
French	-	6	-	-	-
History	36	28	-	-	-
Hispanic Studies	-	7	-	-	-
Italian	-	5	-	-	-
Latin	-	-	-	-	-
Latin & Greek	-	2	-	-	-
Linguistics	-	-	-	-	-
Mathematics	32	-	-	-	-
Middle Eastern Studies	-	2	-	-	-
Philosophy	35	56	-	-	-
Philosophy, Law, & Policy	-	3	-	-	-
Physics	51	-	-	-	-
Political Science	30	12	-	-	-
Psychology	28	2	-	-	-
Sociology	31	5	-	-	-
Theology	70	2	-	-	-
Theology & Education	20	-	-	-	-
Special Student	-	-	-	-	7
Graduate Education					
Applied Developmental & Educational Psychology	24	-	-	-	-
Applied Statistics & Psychometrics	-	12	-	-	-
Counseling Psychology	28	-	-	-	-
Counseling Theory	-	1	-	-	-
Curriculum & Instruction	45	64	-	-	-
Early Childhood	-	13	-	-	-
Educational Leadership	48	132	-	-	-
Elementary Education	-	29	-	-	-
Extensive Support Needs	-	8	-	-	-
Formative Education	6	-	-	-	-
Global Perspectives	-	44	-	-	-
Higher Education	68	68	-	-	-
International Higher Education	-	8	-	-	-
Jesuit Education in a Global World	-	3	-	-	-
Learning Engineering	-	7	-	-	-
Measurement, Evaluation, Statistics, and Assessment	26	18	-	-	-
Mental Health Counseling	-	183	-	-	-
Moderate Support Needs	-	28	-	-	-
School Counseling	-	35	-	-	-
Secondary Education	-	29	-	-	-
Special Student	-	-	-	-	27
Law	-	780	-	-	1
Graduate Management					
Accounting	9	19	-	-	-
Finance	20	149	-	-	-
Management	-	624	-	-	-
Organization Studies	10	-	-	-	-
Special Student	-	-	-	-	1
Graduate Nursing	283	56	-	-	3
Social Work	23	551	-	-	2
Theology & Ministry					
Pastoral Ministry	-	-	-	-	35
Theology & Ministry	13	207	54	-	-
Graduate Advancing Studies	-	532	-	-	54

Students by Degree Type	
Doctorate	1,264
Master's/ Professional	3,684
Licentiate	54
Other	0
Non-Degree	130
Total¹	5,119

¹ Students enrolled in multiple types of degrees are counted only once in the total, so the totals will be less than the sum of rows.
 Note: Students enrolled in multiple schools or programs are included in the enrollment counts of each category in which they are enrolled. Doctorate includes Ed.D., Ph.D., D.N.P., D.S.W., S.T.D.;
 Master's/Professional includes M.A., M.A.T., M.B.A., M.Div., M.Ed., M.H.A., LL.M., M.S., M.S.T., M.S.W., M.T.S., Th.M., J.D.; Other includes C.A.E.S.; Licentiate includes Licentiate in Sacred Theology (S.T.L.);
 Non-degree includes Non-degree & special students. In 2021, the following programs changed their names: "Moderate Disabilities" became "Moderate Support Needs", "Severe Disabilities" became
 "Extensive Support Needs", "Educational Leadership" became "Educational Leadership & Policy."
 Source: Institutional Research & Planning

UNDERGRADUATE MAJORS

By School, Fall 2019-2023

	2019	2020	2021	2022	2023
Arts & Sciences					
African & African Diaspora Studies	-	10	15	10	17
Applied Physics	-	-	-	3	17
Art History	23	27	28	30	37
Biochemistry	258	210	207	188	167
Biology	936	880	870	883	816
Chemistry	115	99	105	94	94
Classics	24	21	26	31	37
Communication	678	647	615	570	567
Computer Science	452	484	486	555	556
Economics	1,042	1,125	1,090	1,186	1,269
Engineering, Human-Centered	-	-	29	83	126
English	394	295	275	289	287
Environmental Geosciences	40	46	46	43	37
Environmental Studies	67	81	83	91	105
Film Studies	42	53	45	31	31
French	13	15	16	17	12
Geological Sciences	3	4	7	7	5
German	4	4	4	7	2
Hispanic Studies	21	20	15	15	21
History	238	241	222	224	207
Independent	1	1	2	12	7
International Studies	261	278	263	254	245
Islamic Civilization & Societies	15	13	6	6	3
Italian	3	4	5	5	3
Linguistics	19	16	24	20	23
Mathematics	332	301	266	255	268
Music	23	31	29	18	17
Neuroscience	97	294	383	411	417
Philosophy	209	231	221	192	205
Physics	79	64	62	53	49
Political Science	867	824	769	743	691
Psychology	470	445	548	571	615
Russian	5	6	7	7	7
Slavic Studies	1	2	1	0	1
Sociology	173	166	188	164	120
Studio Art	24	29	38	37	36
Theatre	41	40	39	33	28
Theology	37	42	43	34	34
Education					
American Heritages	4	3	2	1	0
Applied Psych. & Human Dev.	409	435	414	382	380
Elementary Education	125	122	112	128	107
General Science	1	-	-	-	-
Math/Computer Science	13	13	10	10	11
Perspectives on Spanish America	4	2	1	2	5
Secondary Education	77	63	63	63	61
Transformative Education	-	9	56	59	88
Management					
Management	2,257	2,271	2,305	2,352	2,375
Nursing					
Global Public Health	-	-	-	-	22
Nursing	437	432	419	418	429

UNDERGRADUATE CONCENTRATIONS

By Major, Fall 2022-2023

	2022	2023
Environmental Studies		
Biodiversity Conservation	14	21
Climate Change & Social Adaptation	21	22
Environmental Entrepreneurship	14	15
Environmental Health	5	5
Environmental Justice & Policy	34	33
Food & Water Sustainability	3	9
International Studies		
Cooperation & Conflict	92	81
Ethics & Social Justice	58	52
Global Cultures	24	24
Political Economy and Development Studies	80	88
Applied Psychology & Human Development		
Human Services & Health Sciences	41	107
Organizational Studies & Human Capital	35	96
Policy, Advocacy and Community Change	24	37
Science of Learning	10	43
Management		
Accounting	150	160
Accounting for Finance & Consulting	138	223
Business Analytics	276	330
Computer Science	1	-
Economics	74	9
Entrepreneurship	152	151
Finance	1,360	1,461
General Management	53	55
Information Systems	146	80
Information Systems/Accounting	9	1
Management & Leadership	183	161
Managing for Social Impact	26	2
Marketing	280	287
Operations Management	45	57
Studio Art		
Architecture Studies	-	7

Note: This table includes each declared major. Students with double or triple majors are therefore counted in each enrolled major. Advancing Studies students are not included in this table. " - " indicates a particular major was not offered for that year. Students in the Carroll School may major in Management and or specialize in concentrations listed in the the Undergraduate Concentrations table.

Source: Institutional Research & Planning

UNDERGRADUATE MINORS

By School, Fall 2019-2023

	2019	2020	2021	2022	2023		2019	2020	2021	2022	2023
Arts & Sciences						Education					
African & African Diaspora Studies	29	14	20	21	20	Applied Psychology & Human Dev.	70	87	83	59	97
American Studies	25	18	19	17	24	Cyberstrategy & Design	-	12	10	6	7
Ancient Civilization	16	22	30	28	22	Design-Thinking & Innovation	-	6	4	6	14
Ancient Greek	-	-	-	2	1	Foundations in Education	16	7	8	6	4
Arabic Studies	3	4	10	7	3	Immigration, Education & Humanitarian Studies	-	-	-	7	6
Art History	14	15	17	20	30	Inclusive Education	3	2	5	5	7
Asian Studies	14	21	18	11	10	Korean Interdisciplinary Studies	4	3	2	-	-
Bioinformatics	17	18	15	11	9	Leadership in Higher Ed. & Community Settings	28	16	10	11	9
Biology	42	42	40	37	49	Middle School Math Teaching	3	1	2	3	2
Catholic Studies	3	3	3	2	1	Research, Assessment & Measurement	-	1	2	1	2
Chemistry	5	7	13	19	18	Restorative & Transformational Justice	-	13	18	15	14
Chinese	25	22	24	18	9	Secondary Education	1	2	2	3	2
Communication	24	25	25	28	27	Special Education	56	34	30	40	45
Computer Science	83	84	118	148	117	Management					
Creative Writing	22	15	22	15	18	Accounting for CPAs	18	23	17	10	14
Dance	-	-	-	16	24	Accounting for Finance & Consulting	106	132	86	83	104
Data Science	-	-	-	-	1	Finance	416	467	491	566	606
East European Studies	3	4	1	0	0	General Business	-	-	-	-	83
Economics	81	73	67	86	94	Management & Leadership	291	312	267	257	285
Educational Theatre	7	7	3	4	6	Marketing	289	265	241	258	298
English	69	64	71	83	105	Schiller Institute					
Environmental Studies	41	57	64	68	61	Global Public Health	51	93	108	106	106
Faith, Peace & Justice	43	38	36	23	22	Programs of Study					
Film Studies	45	35	42	40	40	Pre-Dental	91	77	90	89	86
French	38	38	39	46	36	Pre-Law	1,307	1,330	403	679	952
Geological Sciences	2	3	5	3	3	Pre-Medical	1,706	1,719	1,706	1,766	1,719
German/Germanic Studies	17	12	10	10	9	Pre-Veterinary	52	41	38	33	36
Hispanic Studies	85	82	72	72	88						
History	121	139	144	120	131						
International Studies	112	122	94	92	83						
Irish Studies	6	4	2	7	8						
Islamic Civilization & Societies	4	4	2	0	2						
Italian	8	5	3	5	11						
Jewish Studies	1	0	0	0	0						
Journalism	52	57	61	59	57						
Latin	-	5	6	2	11						
Latin American Studies	6	1	0	1	1						
Linguistics	2	5	3	4	7						
Managing for Social Impact	46	97	128	170	204						
Mathematics	51	61	60	59	71						
Medical Humanities	137	141	119	105	97						
Music	52	47	35	34	34						
Philosophy	131	133	152	146	157						
Physics	6	9	7	3	2						
Political Science	2	3	1	0	-						
Psychoanalytic Studies	8	1	-	-	-						
Psychology	14	10	3	12	11						
Religion & Public Life	-	13	15	18	23						
Russian	2	2	6	4	5						
Sociology	43	55	68	50	43						
Studio Art	30	33	43	59	65						
Theatre	34	28	21	26	21						
Theology	21	22	27	25	33						
Women's & Gender Studies	37	38	39	35	34						

Note: “ - ” indicates a particular minor was not offered for that year. Minors are listed by the college in which they are housed. For information about minors including enrollment restrictions, see the University Catalog.

Source: Institutional Research & Planning

MOST POPULAR UNDERGRADUATE MAJORS By Year

2019		2020		2021		2022		2023	
Economics ¹	1,160	Economics ¹	1,228	Economics ¹	1,208	Finance	1,360	Finance	1,461
Finance	1,108	Finance	1,148	Finance	1,203	Economics ¹	1,260	Economics ¹	1,278
Biology	936	Biology	880	Biology	870	Biology	883	Biology	816
Political Science	867	Political Science	824	Political Science	769	Political Science	743	Political Science	691
Communication	678	Communication	647	Communication	615	Psychology	571	Psychology	615
Computer Science ¹	504	Computer Science ¹	499	Psychology	548	Communication	570	Communication	567
Psychology	470	Psychology	445	Computer Science ¹	494	Computer Science ¹	556	Computer Science	556
Nursing	437	Appl. Psych. & Hum. Devel.	435	Nursing	419	Nursing	418	Nursing	429
Appl. Psych. & Hum. Devel.	409	Nursing	432	Appl. Psych. & Hum. Devel.	414	Neuroscience	411	Neuroscience	417
English	394	Marketing	328	Neuroscience	383	Appl. Psych. & Hum. Devel.	382	Appl. Psych. & Hum. Devel.	380

¹ Data for Economics and Computer Science majors reflect enrollments in both Morrissey College and Carroll School. Starting in 2023, Computer Science major reflects enrollments in Morrissey College only.

Source: Institutional Research & Planning

DISCIPLINES WITH LARGEST PERCENT INCREASE IN UNDERGRADUATE MAJORS Last Ten Years

	2014	2023	% Change
Environmental Studies	15	105	600%
Computer Science ¹	154	556	261%
Finance	938	1,461	56%
Studio Art	25	36	44%
Classics	27	37	37%
Philosophy	165	205	24%
Economics ¹	1,086	1,278	18%
Psychology	527	615	17%
Nursing	382	429	12%
Art History	34	37	9%

¹ Data for Economics and Computer Science majors reflect enrollments in both Morrissey College and Carroll School. Starting in 2023, Computer Science major reflects enrollments in Morrissey College only.

Note: Table includes those disciplines with at least ten or more students enrolled in a major.

Source: Institutional Research & Planning

MOST POPULAR UNDERGRADUATE MINORS By Year

2019		2020		2021		2022		2023	
Finance	416	Finance	467	Finance	491	Finance	566	Finance	606
Mgmt. & Leadership	291	Mgmt. & Leadership	312	Mgmt. & Leadership	267	Marketing	258	Marketing	298
Marketing	289	Marketing	265	Marketing	241	Mgmt. & Leadership	257	Mgmt. & Leadership	285
Medical Humanities	137	Medical Humanities	141	Philosophy	152	Managing for Social Impact	170	Managing for Social Impact	204
Philosophy	131	History	139	History	144	Computer Science	148	Philosophy	157
History	121	Philosophy	133	Managing for Social Impact	128	Philosophy	146	History	131
International Studies	112	Acct. for Fin. & Consulting	132	Medical Humanities	119	History	120	Computer Science	117
Acct. for Fin. & Consulting	106	International Studies	122	Computer Science	118	Global Public Health	106	Global Public Health	106
Hispanic Studies	85	Managing for Social Impact	97	Global Public Health	108	Medical Humanities	105	English	105
Computer Science	83	Global Public Health	93	International Studies	94	International Studies	92	Acct. for Fin. & Consulting	104

Note: Data for minors reflect enrollments in any of the undergraduate day schools. Does not include Pre-Dental, Pre-Law, Pre-Medical, or Pre-Veterinary programs of study.

Source: Institutional Research & Planning

INTERNATIONAL STUDENTS & SCHOLARS
By School, 2023-2024

Arts & Sciences	489
Education	41
Management	168
Nursing	2
Advancing Studies	12
University Exchange	223
Total Undergraduate	935
Graduate Arts & Sciences	334
Graduate Education	152
Graduate Management	166
Graduate Nursing	4
Social Work	25
Law	42
Theology & Ministry	81
Graduate Advancing Studies	128
University Exchange	6
Total Graduate/Professional	938
Total Enrolled Students	1,873
Practical Training ¹	472
Faculty and Research Scholars ²	198
Total	2,543

INTERNATIONAL STUDENTS & SCHOLARS
By Gender and Status, 2023-2024

	Men	Women	Total
Undergraduate	444	491	935
Graduate	503	435	938
Practical Training ¹	224	248	472
Faculty and Research Scholars ²	110	88	198
Total	1,281	1,262	2,543

INTERNATIONAL STUDENTS & SCHOLARS
By Class or Program, 2023-2024

First Years	161
Sophomores	192
Juniors	166
Seniors	193
Undergraduate Exchange Students	223
Total Undergraduate	935
Graduate/Professional	
M.A.	131
M.B.A.	39
M.Div.	6
M.Ed.	13
M.S.	242
M.S.W.	22
M.T.S.	10
Th.M.	4
Ph.D.	368
LL.M.	8
J.D.	34
S.T.L.	37
S.T.D.	8
Ed.D.	5
D.N.P.	2
Non-degree	3
Graduate Exchange Students	6
Total Graduate/Professional	938
Total Enrolled Students	1,873
Practical Training ¹	472
Faculty and Research Scholars ²	198
Total	2,543

¹ This number includes any student that was active on optional practical training since June 1, 2023.

² This number only represents scholars on J-1 visas. In previous Fact Book editions, this number included faculty and scholars on other visa types.

Note: These figures do not include all students, faculty, and scholars who will arrive in Spring 2024. These figures include both degree and non-degree international students.

Source: Office of International Students and Scholars

UNDERGRADUATE AND GRADUATE INTERNATIONAL STUDENTS

By Country, 2023-2024

	Graduate/				Graduate/		
	Undergraduate	Professional	Total		Undergraduate	Professional	Total
Albania	1	0	1	Lebanon	1	2	3
Afghanistan	0	1	1	Lithuania	1	0	1
Argentina	6	2	8	Luxembourg	1	0	1
Australia	21	9	30	Madagascar	0	1	1
Azerbaijan	1	0	1	Malaysia	3	4	7
Bangladesh	0	3	3	Mauritius	0	1	1
Belgium	4	1	5	Mexico	6	5	11
Bermuda	1	0	1	Morocco	2	0	2
Bolivia	1	0	1	Mozambique	0	1	1
Brazil	18	9	27	Nepal	1	0	1
Burkina Faso	0	1	1	Netherlands	11	5	16
Burma	1	0	1	New Zealand	6	0	6
Burundi	0	1	1	Nicaragua	1	1	2
Cameroon	0	10	10	Nigeria	0	33	33
Canada	45	21	66	Norway	3	1	4
Chile	4	14	18	Pakistan	5	1	6
China	340	428	768	Panama	6	0	6
Colombia	7	7	14	Paraguay	2	0	2
Congo (Kinshasa)	0	2	2	Peru	6	5	11
Costa Rica	2	0	2	Philippines	3	7	10
Croatia	2	0	2	Poland	4	1	5
Czech Republic	1	1	2	Portugal	5	1	6
Denmark	10	1	11	Russia	1	6	7
Dominican Republic	2	1	3	Rwanda	0	2	2
Egypt	0	2	2	Saudi Arabia	1	5	6
Finland	2	0	2	Senegal	1	1	2
France	36	12	48	Serbia	1	1	2
Georgia	1	3	4	Singapore	6	8	14
Germany	27	7	34	Slovenia	1	0	1
Ghana	1	5	6	South Korea	77	53	130
Greece	13	1	14	Spain	51	8	59
Guatemala	4	2	6	Sri Lanka	0	5	5
Honduras	0	1	1	Sweden	1	2	3
Hong Kong ¹	18	5	23	Switzerland	3	0	3
Hungary	3	0	3	Taiwan	9	21	30
Iceland	2	0	2	Tanzania	0	2	2
India	30	72	102	Thailand	5	1	6
Indonesia	11	5	16	Trinidad & Tobago	1	0	1
Iran	0	9	9	Turkey	2	17	19
Ireland	23	5	28	Uganda	0	7	7
Israel	0	3	3	Ukraine	2	0	2
Italy	24	21	45	United Arab Emirates	3	1	4
Jamaica	0	4	4	United Kingdom	28	9	37
Japan	8	11	19	Uruguay	0	2	2
Kazakhstan	0	1	1	Venezuela	0	2	2
Jordan	1	0	1	Vietnam	4	24	28
Kenya	0	3	3	Zambia	0	1	1
Kuwait	0	5	5	Zimbabwe	0	2	2
				Total	935	938	1,873
				Countries Represented			96

¹ Hong Kong is a Special Administrative Region of the People's Republic of China.

Note: These figures do not include all students, faculty, and scholars who will arrive in Spring 2024. These figures include both degree and non-degree international students.

Source: Office of International Students and Scholars

UNDERGRADUATE, GRADUATE, AND PROFESSIONAL DEGREES CONFERRED

By Degree and Gender

	2018-2019			2019-2020			2020-2021			2021-2022			2022-2023		
	Men	Women	Total	Men	Women	Total	Men	Women	Total	Men	Women	Total	Men	Women	Total
Undergraduate															
Arts & Sciences															
A.B.	504	604	1,108	487	572	1,059	525	636	1,161	513	577	1,090	459	520	979
B.S.	157	191	348	166	202	368	163	231	394	188	207	395	170	247	417
Total Arts & Sciences	661	795	1,456	653	774	1,427	688	867	1,555	701	784	1,485	629	767	1,396
Education															
A.B.	35	148	183	26	143	169	20	126	146	26	131	157	24	138	162
B.S.	1	2	3	-	1	1	-	3	3	-	1	1	-	-	0
Total Education	36	150	186	26	144	170	20	129	149	26	132	158	24	138	162
Management - B.S.	364	174	538	349	203	552	385	193	578	339	203	542	388	176	564
Nursing - B.S.	10	93	103	4	105	109	6	98	104	7	98	105	5	110	115
Subtotal-Undergraduate															
Day Degrees Conferred	1,071	1,212	2,283	1,032	1,226	2,258	1,099	1,287	2,386	1,073	1,217	2,290	1,046	1,191	2,237
Advancing Studies															
A.B.	29	29	58	44	24	68	45	22	67	29	25	54	31	28	59
B.S.	-	-	0	-	-	0	-	-	0	-	-	0	-	-	0
Total Advancing Studies	29	29	58	44	24	68	45	22	67	29	25	54	31	28	59
Total Undergraduate															
Degrees Conferred	1,100	1,241	2,341	1,076	1,250	2,326	1,144	1,309	2,453	1,102	1,242	2,344	1,077	1,219	2,296
Graduate															
Ph.D.	62	71	133	59	59	118	58	58	116	72	68	140	69	61	130
Ed.D.	-	-	0	12	11	23	-	-	0	7	17	24	-	-	0
D.N.P.	-	-	0	-	-	0	1	7	8	-	19	19	2	26	28
LL.M.	8	7	15	6	15	21	2	5	7	8	14	22	8	5	13
M.A.	81	151	232	86	165	251	94	155	249	65	157	222	92	202	294
M.S.	153	285	438	199	275	474	205	262	467	286	260	546	254	226	480
M.Ed.	28	112	140	33	123	156	30	122	152	38	158	196	40	172	212
M.A.T.	1	2	3	2	-	2	1	-	1	-	1	1	-	4	4
M.S.T.	1	-	1	-	-	0	1	1	2	-	-	0	-	1	1
M.S.W.	36	230	266	39	178	217	37	227	264	41	212	253	40	267	307
M.H.A.	2	12	14	14	29	43	8	18	26	15	35	50	11	33	44
M.B.A.	138	56	194	143	69	212	132	77	209	142	76	218	149	106	255
M.Div.	13	4	17	10	4	14	9	5	14	11	8	19	9	1	10
M.T.S.	15	12	27	19	11	30	18	18	36	13	11	24	19	9	28
Th.M.	20	4	24	10	1	11	10	5	15	9	3	12	11	2	13
C.A.E.S.	-	2	2	1	4	5	1	-	1	-	3	3	-	-	0
Total Graduate															
Degrees Conferred	558	948	1,506	633	944	1,577	607	960	1,567	707	1,042	1,749	704	1,115	1,819
Professional															
J.D.	135	110	245	127	120	247	114	114	228	114	142	256	123	121	244
Canonical															
S.T.D.	4	-	4	2	-	2	4	-	4	2	1	3	3	-	3
S.T.L.	17	2	19	17	2	19	14	1	15	14	-	14	28	1	29
S.T.B.	-	-	0	-	-	0	-	-	0	-	-	0	-	-	0
Total Professional & Canonical															
Degrees Conferred	156	112	268	146	122	268	132	115	247	130	143	273	154	122	276
Total Graduate, Professional & Canonical															
Degrees Conferred	714	1,060	1,774	779	1,066	1,845	739	1,075	1,814	837	1,185	2,022	858	1,237	2,095
Total Degrees															
Conferred	1,814	2,301	4,115	1,855	2,316	4,171	1,883	2,384	4,267	1,939	2,427	4,366	1,935	2,456	4,391

Note: August, December, and May graduations combined.
Source: Institutional Research & Planning

UNDERGRADUATE DEGREES CONFERRED

By Degree and Number of Majors

	2018-2019	2019-2020	2020-2021	2021-2022	2022-2023
Arts & Sciences					
A.B.					
Single Major	890	842	924	866	766
Double Major	216	216	235	224	210
Triple Major	2	1	2	0	3
Total A.B. Degrees	1,108	1,059	1,161	1,090	979
B.S.					
Single Major	324	331	346	335	357
Double Major	24	36	48	59	60
Triple Major	0	1	0	1	0
Total B.S. Degrees	348	368	394	395	417
Total Arts & Sciences	1,456	1,427	1,555	1,485	1,396
Education - A.B. and B.S.					
Single Major	76	83	65	87	83
Double Major	110	86	83	70	79
Triple Major	0	1	1	1	0
Total Education	186	170	149	158	162
Management - B.S.					
Single Major	169	178	190	138	160
Double Major	358	365	370	379	384
Triple Major	11	9	18	25	20
Total Management	538	552	578	542	564
Nursing - B.S.					
Single Major	103	109	104	105	115
Double Major	0	0	0	0	0
Total Nursing	103	109	104	105	115
Subtotal-					
Undergraduate Day Degrees Conferred	2,283	2,258	2,386	2,290	2,237
Advancing Studies - A.B. and B.S.					
Single Major	56	68	67	52	55
Double Major	2	0	0	2	4
Total Advancing Studies	58	68	67	54	59
Total Undergraduate Degrees Conferred	2,341	2,326	2,453	2,344	2,296

Note: August, December, and May graduations combined.
Source: Institutional Research & Planning

UNDERGRADUATE DEGREES CONFERRED

By School and Major

	2020-2021						2021-2022						2022-2023								
	A&S		Ed.		Mgt.	Nurs.	A&S		Ed.		Mgt.	Nurs.	A&S		Ed.		Mgt.	Nurs.			
	A.B.	B.S.	A.B.	B.S.	B.S.	B.S.	Total	A.B.	B.S.	A.B.	B.S.	B.S.	B.S.	Total	A.B.	B.S.	A.B.	B.S.	B.S.	B.S.	Total
Accounting	-	-	-	-	52	-	52	-	-	-	-	74	-	74	-	-	-	-	43	-	43
Acct. for Fin. & Consulting	-	-	-	-	10	-	10	-	-	-	-	49	-	49	-	-	-	-	34	-	34
Afric & Afric Diasp St.	-	-	-	-	-	-	0	7	-	-	-	1	-	8	2	-	2	-	-	-	4
American Heritages	-	-	-	-	-	-	0	-	-	-	-	-	-	0	-	-	1	-	-	-	1
Appl. Psych. & Human Dev.	-	-	95	2	-	-	97	-	-	138	1	-	-	139	-	-	130	-	-	-	130
Art History	5	-	-	-	-	-	5	8	-	-	-	-	-	8	8	-	-	-	-	-	8
Biochemistry	-	41	-	-	-	-	41	-	45	-	-	-	45	1	29	-	-	-	-	-	30
Biology	35	177	-	-	-	-	212	34	142	2	-	1	-	179	40	178	1	-	-	-	219
Business Analytics	-	-	-	-	1	-	1	-	-	-	-	99	-	99	-	-	-	-	102	-	102
Chemistry	-	17	-	-	-	-	17	-	15	-	-	-	15	1	22	-	-	-	-	-	23
Classics	-	-	-	-	-	-	0	5	-	-	-	-	5	5	-	-	-	-	-	-	5
Communication	140	-	-	-	-	-	140	171	-	1	-	3	-	175	128	-	-	-	4	-	132
Computer Science	70	25	-	-	2	-	97	57	49	-	-	5	-	111	70	47	-	-	16	-	133
Economics	287	-	-	-	10	-	297	284	3	1	-	24	-	312	255	4	-	-	23	-	282
Elementary Education	-	-	34	-	-	-	34	-	-	2	-	-	2	-	-	6	-	-	-	-	6
English	60	-	-	-	-	-	60	71	-	4	-	2	-	77	58	1	8	-	2	-	69
Entrepreneurship	-	-	-	-	-	-	0	-	-	-	-	41	-	41	-	-	-	-	52	-	52
Environmental Geoscience	-	13	-	-	-	-	13	-	9	1	-	-	10	-	14	-	-	-	-	-	14
Environmental Studies	23	-	-	-	-	-	23	20	-	-	-	-	20	20	-	-	-	-	-	-	20
Film Studies	5	-	-	-	-	-	5	8	-	-	-	-	8	5	-	-	-	-	1	-	6
Finance	-	-	-	-	320	-	320	-	-	-	-	119	-	119	-	-	-	-	160	-	160
French	1	-	-	-	-	-	1	2	1	-	-	-	3	4	-	-	-	-	-	-	4
General Management	-	-	-	-	8	-	8	-	-	-	-	3	-	3	-	-	-	-	9	-	9
Geological Sciences	-	1	-	-	-	-	1	-	2	-	-	-	2	-	-	-	-	-	-	-	0
German	1	-	-	-	-	-	1	1	-	-	-	-	1	3	-	-	-	-	-	-	3
Hispanic Studies	1	-	-	-	-	-	1	6	1	1	-	1	-	9	2	1	-	-	-	-	3
History	54	-	-	-	-	-	54	53	-	4	-	1	-	58	43	-	4	-	6	-	53
Independent	-	-	-	-	-	-	-	-	2	-	-	1	-	3	5	-	-	-	-	-	5
Information Systems	-	-	-	-	41	-	41	-	-	-	-	47	-	47	-	-	-	-	46	-	46
Information Systems/Accounting	-	-	-	-	2	-	2	-	-	-	-	2	-	2	-	-	-	-	6	-	6
International Studies	80	-	-	-	-	-	80	70	-	-	-	-	70	72	-	-	-	-	-	-	72
Islamic Civilization & Societies	3	-	-	-	-	-	3	2	-	-	-	-	2	2	-	-	-	-	-	-	2
Italian	-	-	-	-	-	-	0	1	1	-	-	-	2	-	1	-	-	-	-	-	1
Linguistics	2	-	-	-	-	-	2	4	-	-	-	-	4	2	-	-	-	-	-	-	2
Managing Social Impact	-	-	-	-	-	-	0	-	-	-	-	4	-	4	-	-	-	-	10	-	10
Management & Leadership	-	-	-	-	22	-	22	-	-	-	-	21	-	21	-	-	-	-	28	-	28
Marketing	-	-	-	-	95	-	95	-	-	-	-	37	-	37	-	-	-	-	16	-	16
Mathematics	43	18	-	-	-	-	61	28	19	2	-	4	-	53	20	7	4	-	2	-	33
Music	1	-	-	-	-	-	1	2	1	-	-	-	3	1	-	-	-	-	-	-	1
Neuroscience	-	68	-	-	-	-	68	-	82	-	-	-	82	-	81	-	-	-	-	-	81
Nursing	-	-	-	-	-	104	104	-	-	-	-	105	105	-	-	-	-	-	115	-	115
Operations Management	-	-	-	-	15	-	15	-	-	-	-	2	-	2	-	-	-	-	2	-	2
Philosophy	25	-	-	-	-	-	25	44	-	-	-	-	44	30	2	-	-	-	-	-	32
Physics	-	13	-	-	-	-	13	-	9	-	-	-	9	-	6	-	-	-	-	-	6
Political Science	184	-	-	-	-	-	184	96	-	-	-	-	96	92	-	-	-	-	-	-	92
Psychology	93	21	-	-	-	-	114	64	12	-	-	-	76	60	24	-	-	-	-	-	84
Russian	1	-	-	-	-	-	1	1	-	-	-	-	1	-	-	-	-	-	-	-	0
Secondary Education	-	-	16	1	-	-	17	-	-	-	-	-	0	-	-	-	-	-	-	-	0
Slavic Studies	-	-	-	-	-	-	0	1	-	-	-	-	1	-	-	-	-	-	-	-	0
Sociology	38	-	-	-	-	-	38	33	-	-	-	-	33	36	-	-	-	-	-	-	36
Studio Art	-	-	-	-	-	-	0	7	2	-	-	1	-	10	13	-	-	-	2	-	15
Theatre	5	-	-	-	-	-	5	3	-	-	-	-	3	-	-	-	-	-	-	-	0
Theology	4	-	-	-	-	-	4	7	-	-	-	-	7	1	-	-	-	-	-	-	1
Transformative Ed. Studies	-	-	1	-	-	-	1	-	-	1	-	-	1	-	-	6	-	-	-	-	6
Total¹	1,161	394	146	3	578	104	2,386	1,090	395	157	1	542	105	2,290	979	417	162	0	564	115	2,237

¹ Advancing Studies majors are not included in this total.

Note: Double and triple majors counted by first major. August, December, and May graduations combined.

Source: Institutional Research & Planning

UNDERGRADUATE DEGREES CONFERRED

By Major

	2020- 2021	2021- 2022	2022- 2023		2020- 2021	2021- 2022	2022- 2023
Arts				Social Sciences			
Art History	7	8	8	Political Science	229	167	158
Film Studies	13	16	9	Psychology	124	104	108
Music	5	6	6	Sociology	57	50	51
Studio Art	0	10	15	Total	410	321	317
Theatre	14	9	7	Education			
Total	39	49	45	American Heritages	1	0	1
Humanities				Appl. Psych. & Hum. Devel.	119	139	133
Communication	165	181	142	Elementary Education	34	21	26
English	87	90	83	Math/Computer Science	8	3	2
History	77	64	69	Perspectives/Spanish America	1	0	1
Linguistics	2	7	4	Secondary Education	17	12	15
Philosophy	71	100	79	Transformative Educational Studies	1	2	10
Theology	10	21	11	Total	181	177	188
Total	412	463	388	Management			
Interdisciplinary				Accounting	66	74	43
African & African Diaspora Studies	3	8	4	Acct. for Fin. & Consulting	54	49	34
International Studies	86	83	90	Business Analytics	99	111	109
Islamic Civilization & Societies	5	2	3	Computer Science	3	4	-
Total	94	93	97	Corporate Reporting & Analysis	1	-	-
Science/Math/Computer Science				Economics	15	20	-
Biochemistry	41	45	30	Entrepreneurship	33	41	57
Biology	231	182	220	Finance	349	333	387
Chemistry	17	15	23	General Management	8	5	11
Computer Science	127	121	144	Information Systems	91	76	68
Economics	347	330	328	Information Systems/Accounting	6	2	6
Environmental Geoscience	13	11	16	Management & Leadership	39	41	61
Environmental Studies	26	23	22	Managing Social Impact	8	7	21
Geological Sciences	1	2	1	Marketing	135	122	86
Mathematics	91	89	63	Operations Management	24	26	12
Neuroscience	70	91	86	Total	931	911	895
Physics	15	14	8	Nursing			
Total	979	923	941		104	105	115
Modern & Classical Languages				Total Majors Completed			
Classics	1	6	6		3,164	3,073	3,010
French	3	6	5				
German Studies	3	2	5				
Hispanic Studies	6	10	4				
Italian	0	3	1				
Russian	1	3	2				
Slavic Studies	0	1	1				
Total	14	31	24				

Note: This table includes each declared major. Students with double or triple majors are therefore counted in each enrolled major. Advancing Studies students are not included in this table. Independent majors in 2022-2023 (n=6) are not included in this table. August, December, and May graduations combined.

Source: Institutional Research & Planning

GRADUATE DEGREES CONFERRED

By School, Degree, Primary Field, and Gender, 2022-2023

	Doctorates			Master's/Certificates/J.D.			Total		
	Men	Women	Total	Men	Women	Total	Men	Women	Total
Graduate Arts & Sciences									
Humanities									
English	-	-	-	9	16	25	9	16	25
French	-	-	-	2	-	2	2	-	2
Hispanic Studies	-	-	-	1	2	3	1	2	3
History	2	3	5	5	9	14	7	12	19
Italian	-	-	-	1	2	3	1	2	3
Latin	-	-	-	-	-	-	-	-	-
Latin & Greek	-	-	-	1	-	1	1	-	1
Linguistics	-	-	-	-	1	1	-	1	1
Philosophy	4	1	5	21	8	29	25	9	34
Russian	-	-	-	-	-	-	-	-	-
Theology	4	2	6	2	1	3	6	3	9
Theology & Education	-	3	3	-	-	-	-	3	3
Social Sciences									
Interdisciplinary	-	-	-	-	-	-	-	-	-
Middle Eastern Studies	-	-	-	-	-	-	-	-	-
Political Science	4	4	8	3	5	8	7	9	16
Psychology	3	4	7	-	5	5	3	9	12
Sociology	3	1	4	3	4	7	6	5	11
Sciences									
Biology	1	1	2	-	-	-	1	1	2
Chemistry	11	4	15	1	2	3	12	6	18
Economics	10	4	14	7	4	11	17	8	25
Earth & Environmental Sciences	-	-	-	1	4	5	1	4	5
Mathematics	4	-	4	-	-	-	4	-	4
Physics	3	1	4	4	4	8	7	5	12
Total - Graduate Arts & Sciences	49	28	77	61	67	128	110	95	205
Graduate Education									
Applied Developmental & Educational Psych.	1	2	3	-	-	-	1	2	3
Counseling/Counseling Psychology	3	6	9	13	79	92	16	85	101
Educational Leadership	-	-	-	13	58	71	13	58	71
Higher Education	2	4	6	13	24	37	15	28	43
International Higher Education	-	-	-	-	11	11	-	11	11
Learning Engineering	-	-	-	1	4	5	1	4	5
Measurement, Eval., Statistics, & Assessment	1	-	1	5	10	15	6	10	16
Teaching, Curriculum, & Society ¹	6	9	15	26	119	145	32	128	160
Total - Graduate Education	13	21	34	71	305	376	84	326	410
Graduate Management									
Accounting	2	1	3	13	29	42	15	30	45
Finance	2	1	3	85	41	126	87	42	129
Management	-	-	-	149	106	255	149	106	255
Organization Studies	2	1	3	-	-	-	2	1	3
Total - Graduate Management	6	3	9	247	176	423	253	179	432
Graduate Nursing									
Nursing	3	31	34	6	55	61	9	86	95
Social Work									
Social Work	-	4	4	40	267	307	40	271	311
Graduate Advancing Studies									
Administrative Studies	-	-	-	-	-	-	-	-	-
Applied Analytics	-	-	-	1	1	2	1	1	2
Applied Economics	-	-	-	52	26	78	52	26	78
Cybersecurity Policy & Governance	-	-	-	30	10	40	30	10	40
Healthcare Administration	-	-	-	11	33	44	11	33	44
Leadership & Administration	-	-	-	21	31	52	21	31	52
Sports Administration	-	-	-	38	21	59	38	21	59
Total - Graduate Advancing Studies	-	-	-	153	122	275	153	122	275
Law									
Law (J.D.)	-	-	-	123	121	244	123	121	244
Law (LL.M.)	-	-	-	8	5	13	8	5	13
Total - Law	-	-	-	131	126	257	131	126	257
Theology & Ministry									
Pastoral Ministry	-	-	-	-	-	-	-	-	-
Theology & Ministry	3	-	3	75	32	107	78	32	110
Total - Theology & Ministry	3	-	3	75	32	107	78	32	110

Note: August, December, and May graduations combined.

¹ Teacher Education, Special Education, and Curriculum and Instruction department changed name to Teaching, Curriculum, and Society within 2021-22.

Source: Institutional Research & Planning

UNDERGRADUATE FINANCIAL AID

Dollars Awarded, 2019-2023

	FY2019	FY2020	FY2021	FY2022	FY2023
Undergraduates Receiving¹					
Need-Based Financial Aid ²	42%	42%	41%	39%	39%
Financial Assistance of All Types ³	68%	69%	66%	65%	67%
<hr/>					
Average Need-Based Scholarship and/or Grant	\$42,240	\$44,337	\$46,777	\$47,465	\$49,758
Average Need-Based Financial Aid Package ⁴	\$45,774	\$47,533	\$49,580	\$50,323	\$52,620
<hr/>					
Undergraduate Scholarships and Grants					
University	\$160,604,808	\$169,703,390	\$174,470,505	\$171,612,601	\$177,534,007
Federal	\$12,166,694	\$11,394,924	\$11,663,510	\$11,364,687	\$11,966,870
State	\$1,252,588	\$1,301,297	\$1,312,590	\$1,476,002	\$1,500,850
<hr/>					
Total Scholarships and Grants⁵	\$174,024,090	\$182,399,611	\$187,446,605	\$184,453,290	\$191,001,727

¹ Includes undergraduates enrolled as of the fall census and financial aid they have received by the close of the fiscal year.

² Includes all sources (institutional, private, state, and federal) of need-based aid.

³ Includes all sources (institutional, private, state, and federal) of assistance made available by Boston College in the form of loans, work, grants, and scholarships.

⁴ Awarded package may include loans, work, grants, and scholarships.

⁵ Does not include employee tuition remission benefits.

Note: Advancing Studies students are not included in this table.

Source: Office of Enrollment Management

AVERAGE NEED-BASED FINANCIAL AID

All Undergraduates, 2019-2023

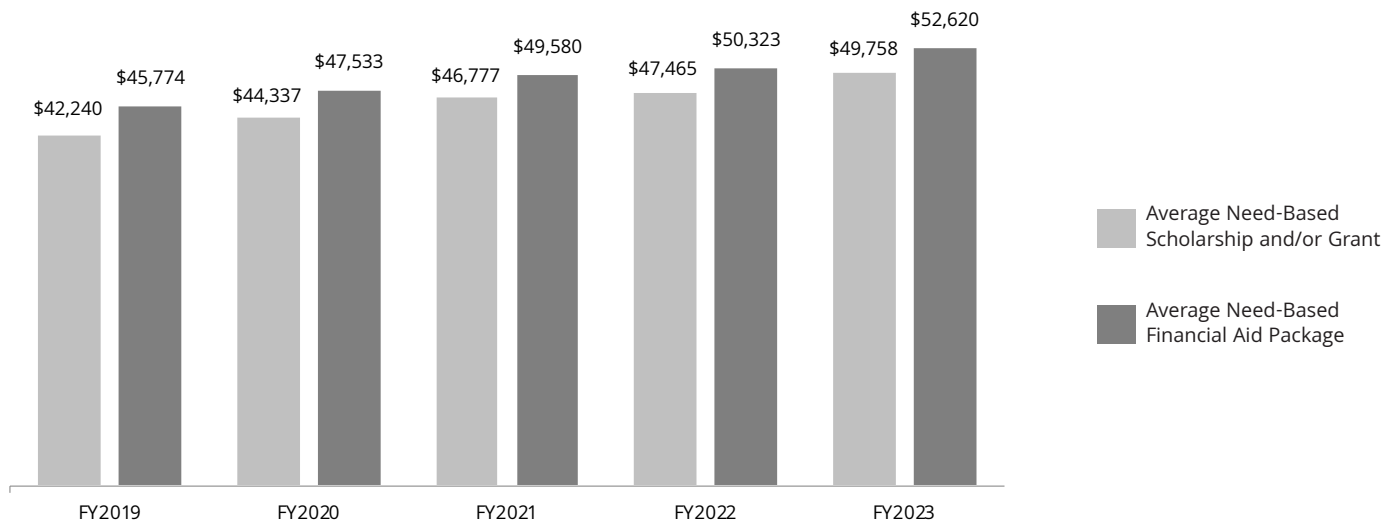

UNDERGRADUATE STUDENT RETENTION AND GRADUATION RATES

First-Year Matriculants

Semester of Entrance	First-Year to Sophomore Year Retention Rate	Transfer Out Rate¹	Graduation Rate²
Fall 2012	95%	6%	92%
Fall 2013	96%	4%	94%
Fall 2014	95%	6%	92%
Fall 2015	95%	6%	91%
Fall 2016	95%	6%	91%

¹ Calculated based on those who transfer out in good standing. To be in good standing, as defined by the Office of Student Services, a student must ordinarily maintain a cumulative average as mandated by their college and must not fall more than two courses behind the total number of courses a student of their status is expected to have completed. Any student who is permitted by the deans to continue enrollment in a full-time undergraduate program is considered to be in good standing.

² Calculated based on graduation rate at 150% of normal time (6 years).

Source: Institutional Research & Planning

COMPETITIVE FELLOWSHIPS AND AWARDS

Received by Undergraduates, AY2014-2023

J. William Fulbright Grant (Undergraduate)	100
Benjamin A. Gilman International Scholarship	73
U.S. Department of State Critical Language Scholarship	15
Barry M. Goldwater Scholarship	6
Beckman Scholarship	6
Harry S. Truman Scholarship	5
National Science Foundation Graduate Research Fellowship	4
David L. Boren Scholarship	3
Freeman-ASIA Scholarship	3
Gates Cambridge Scholarship	1
The Rhodes Scholarship	1
Winston Churchill Scholarship	1

Source: Institutional Research & Planning





ALUMNI & ADVANCEMENT

LIVING ALUMNI GEOGRAPHIC DISTRIBUTION Summer 2023

Alabama	256	Nevada	351
Alaska	120	New Hampshire	4,626
Arizona	1,135	New Jersey	8,650
Arkansas	81	New Mexico	328
California	11,206	New York	17,445
Colorado	2,140	North Carolina	2,597
Connecticut	8,866	North Dakota	31
Delaware	371	Ohio	1,831
District of Columbia	1,617	Oklahoma	169
Florida	8,158	Oregon	891
Georgia	1,813	Pennsylvania	4,726
Guam	17	Puerto Rico	466
Hawaii	382	Rhode Island	3,583
Idaho	157	South Carolina	1,028
Illinois	3,762	South Dakota	51
Indiana	473	Tennessee	615
Iowa	171	Texas	3,402
Kansas	239	Utah	346
Kentucky	284	Vermont	1,089
Louisiana	413	Virgin Islands	35
Maine	2,860	Virginia	3,795
Maryland	3,374	Washington	1,781
Massachusetts	75,442	West Virginia	85
Michigan	1,042	Wisconsin	823
Minnesota	1,179	Wyoming	80
Mississippi	66	Total U.S.	185,593
Missouri	760	International	6,499
Montana	182	Unknown	15,106
Nebraska	203	Total Alumni	207,198

Note: Data as of June 2023.
Source: Information Services, University Advancement

LIVING ALUMNI GEOGRAPHIC DISTRIBUTION SUMMARY Summer 2023

	No.	%	
Massachusetts	75,442	36.4%	
Other New England	21,024	10.2%	
Other U.S.	89,127	43.0%	
International	6,499	3.1%	
Unknown	15,106	7.3%	
Total Alumni	207,198	100.0%	

Source: Information Services, University Advancement

LIVING ALUMNI

By Gender and Class, Summer 2023

Class	Women	Men	Total	Class	Women	Men	Total
1930	16	0	16	1978	1,668	1,380	3,048
1931	22	3	25	1979	1,779	1,282	3,061
1932	18	2	20	1980	1,768	1,279	3,047
1933	24	2	26	1981	1,914	1,338	3,252
1934	15	5	20	1982	1,994	1,279	3,273
1935	21	8	29	1983	1,952	1,205	3,157
1936	24	4	28	1984	1,845	1,285	3,130
1937	31	8	39	1985	2,033	1,201	3,234
1938	35	15	50	1986	2,051	1,300	3,351
1939	36	2	38	1987	2,076	1,245	3,321
1940	19	6	25	1988	2,049	1,312	3,361
1941	42	12	54	1989	2,125	1,318	3,443
1942	61	6	67	1990	2,070	1,397	3,467
1943	59	4	63	1991	2,154	1,428	3,582
1944	59	4	63	1992	2,288	1,675	3,963
1945	86	23	109	1993	2,186	1,450	3,636
1946	68	25	93	1994	2,038	1,524	3,562
1947	79	13	92	1995	2,101	1,501	3,602
1948	72	20	92	1996	2,040	1,609	3,649
1949	105	42	147	1997	2,061	1,616	3,677
1950	92	117	209	1998	2,134	1,564	3,698
1951	112	120	232	1999	1,942	1,501	3,443
1952	102	176	278	2000	2,166	1,642	3,808
1953	100	130	230	2001	2,010	1,584	3,594
1954	135	181	316	2002	2,004	1,611	3,615
1955	171	170	341	2003	2,080	1,619	3,699
1956	293	272	565	2004	2,117	1,617	3,734
1957	220	291	511	2005	2,218	1,624	3,842
1958	362	395	757	2006	2,085	1,629	3,714
1959	294	444	738	2007	2,116	1,632	3,748
1960	464	446	910	2008	2,052	1,680	3,732
1961	399	439	838	2009	1,964	1,765	3,729
1962	518	497	1,015	2010	2,127	1,703	3,830
1963	602	703	1,305	2011	2,109	1,799	3,908
1964	620	778	1,398	2012	2,134	1,713	3,847
1965	609	819	1,428	2013	2,125	1,741	3,866
1966	744	857	1,601	2014	2,105	1,711	3,816
1967	764	1,013	1,777	2015	2,080	1,617	3,697
1968	872	1,140	2,012	2016	2,126	1,627	3,753
1969	948	1,162	2,110	2017	2,201	1,684	3,885
1970	1,089	1,128	2,217	2018	2,310	1,783	4,093
1971	1,125	1,187	2,312	2019	2,060	1,587	3,647
1972	1,250	1,336	2,586	2020	2,160	1,737	3,897
1973	1,237	1,258	2,495	2021	2,145	1,697	3,842
1974	1,527	1,364	2,891	2022	2,118	1,627	3,745
1975	1,677	1,228	2,905	2023	2,293	1,805	4,098
1976	1,788	1,436	3,224	Total	115,811	91,387	207,198
1977	1,632	1,173	2,805				

Note: Data as of June 2023.

Source: Information Services, University Advancement

GIFTS TO THE UNIVERSITY**Total Private Gift Support**

Source	2018-19	2019-20	2020-21	2021-22	2022-23
Alumni	\$80,173,855	\$139,423,803	\$95,838,399	\$127,614,987	\$95,415,839
Parents	\$23,795,509	\$19,525,471	\$17,544,189	\$22,412,113	\$25,900,068
Friends	\$28,238,422	\$8,323,655	\$8,237,674	\$15,943,710	\$8,584,630
Corporations	\$13,215,580	\$14,371,814	\$11,466,254	\$24,642,781	\$14,207,194
Foundations	\$13,085,725	\$16,428,220	\$17,362,834	\$12,212,063	\$17,079,640
Associations	\$2,451,607	\$1,949,354	\$1,839,263	\$1,596,579	\$2,601,390
Total Gifts	\$160,960,698	\$200,022,317	\$152,288,613	\$204,422,233	\$163,788,761

Note: Gifts represent cash received during the fiscal year, which runs from June 1 to May 31. Data as of June 2023.
Source: Information Services, University Advancement

TOTAL PRIVATE GIFT SUPPORT (IN MILLIONS)

Fiscal Years 2014-2023

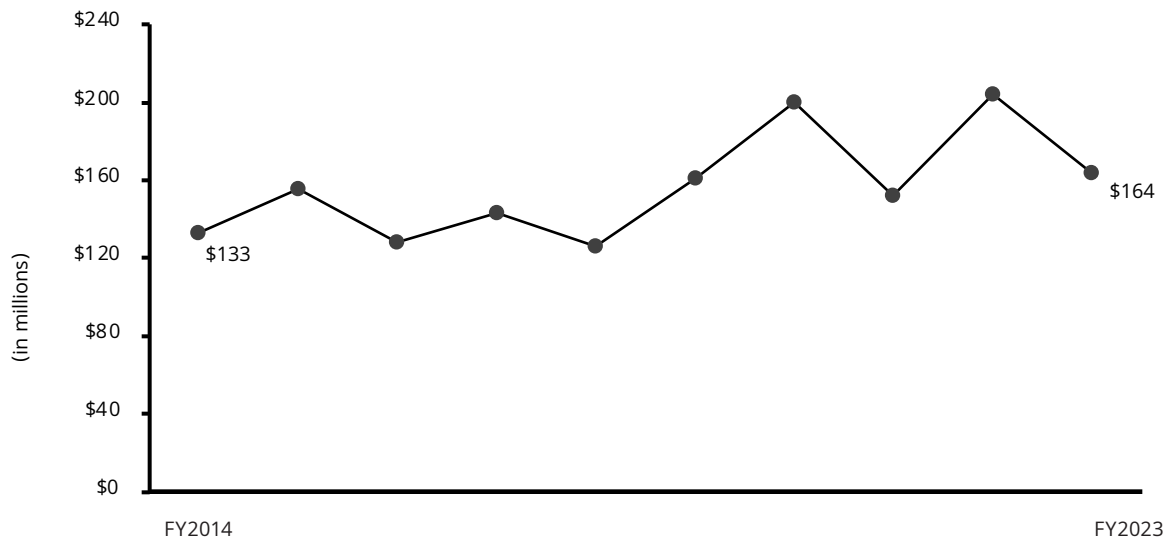
**INDIVIDUAL DONORS****By Giving Club**

1863 Society	Level of Gift	2018-19	2019-20	2020-21	2021-22	2022-23
Monan Circle	\$25,000+	525	587	523	607	584
Gasson Circle	\$10,000-\$24,999	608	527	604	733	633
Fulton Circle	\$5,000-\$9,999	638	545	577	654	657
Bapst Circle	\$2,500-\$4,999	801	713	682	892	818
McElroy Circle	\$1,000-\$2,499	2,596	2,402	2,263	2,712	2,441
Other giving	\$1-\$999	34,272	30,933	28,256	32,189	29,433
Total Individual Donors		39,440	35,707	32,905	37,787	34,566

Note: Includes alumni, parents, and friends. Excludes corporations and foundations. Data as of June 2023.
Source: Information Services, University Advancement

PHYSICAL PLANT

BUILDINGS RELATED TO BOSTON COLLEGE OPERATIONS

Location and Primary Use, Spring 2023

Name	Location	Primary Use	Date Constructed or Acquired	Gross Square Footage¹
Academic Building	400 Heath St.	Academic & Administrative	2020	18,775
Administration Building	400 Heath St.	Administrative	2020	36,678
Alumni Stadium	2604 Beacon St.	Sports	1957	367,061
Ashby Center	400 Heath St.	Academic & Dining	2020	34,981
Bapst Library	89 College Rd.	Library	1928	69,623
Barat House	885 Centre St.	Administrative & Auxiliary	1974	24,140
Barn	400 Heath St.	Maintenance Garage	2020	15,962
Bea House & Garage ²	176 Commonwealth Ave.	Jesuit Residence	1965	5,164
Beacon St. Parking Garage	2599 Beacon St.	General Parking Facility	1979	279,354
Bellarmino House	150 Howard Gleason Rd.	Administrative	2017	13,934
Bellarmino House - Boat House	150 Howard Gleason Rd.	Administrative	2017	299
Bellarmino House - Cottage	150 Howard Gleason Rd.	Administrative	2017	1,248
Bellarmino House - Pool House	150 Howard Gleason Rd.	Administrative	2017	168
Botolph House	18 Old Colony Rd.	Administrative	1967	7,136
Bourneuf House & Garage	84 College Rd.	Administrative	1985	4,910
Bowman House & Garage	72 College Rd.	Administrative	1970	3,840
Brighton Maintenance Building	197 Foster St.	Maintenance Garage	2004	17,149
Brock House	78 College Rd.	Administrative	1972	4,146
Cadigan Alumni Center	2121 Commonwealth Ave.	Administrative	2007	68,729
Campion Hall	235 Beacon St.	Academic & Administrative	1955	112,473
Canisius House	67 Lee Rd.	Residence	1966	3,761
Carney Hall	281 Beacon St.	Academic & Administrative	1962	100,990
Cheverus Hall	127 Hammond St.	Student Residence	1960	32,077
Children's Center	400 Heath St.	Child Care Center	2020	5,637
Claver Hall	40 Tudor Rd.	Student Residence	1955	16,702
Commonwealth Ave. Parking Garage	40 St. Thomas More Rd.	General Parking Facility	1994	328,972
Margot Connell Recreation Center	200 St. Thomas More Rd.	Sports & Administrative	2019	247,023
Connolly Carriage House	300 Hammond St.	Academic	1975	7,035
Connolly Faculty Center	300 Hammond St.	Academic	1975	13,799
Connors Family Retreat & Conference Center	Dover, MA	Auxiliary	2004	65,230
Connors Family Retreat & Conference Center - Annex	Dover, MA	Auxiliary	2004	5,514
Connors Family Retreat & Conference Center - Pavilion	Dover, MA	Auxiliary	2004	2,026
Silvio O. Conte Forum	2601 Beacon St.	Sports & Administrative	1988	274,485
John M. Corcoran Commons	60 St. Thomas More Rd.	Auxiliary & Dining	1994	63,743
Cottage Garage	885 Centre St.	Maintenance Garage	1974	1,223
Cushing House	851 Centre St.	Student Residence	1974	25,709
Daly House & Garage	262 Beacon St.	Residence	1981	5,897
Dance Studio	2115 Commonwealth Ave.	Student Services	2004	11,122
Devlin Hall	255 Beacon St.	Academic & Administrative	1924	89,731
Donaldson House	90 College Rd.	Administrative	1975	3,910
Duchesne East/West	833 Centre St.	Student Residence	1974	53,513
East Village Bldgs 1-6	400 Heath St.	Student Residence	2020	42,475
Faber House	102 College Rd.	Academic	1938	3,081
Fenwick Hall	46 Tudor Rd.	Student Residence	1960	49,087
Fine Arts Wing	400 Heath St.	Academic	2020	7,683
Fish Field House	12 Chestnut Hill Driveway	Sports	2018	125,983
Fitzpatrick Hall	137 Hammond St.	Student Residence	1960	38,749
Flanagan House	4 Quincy Rd.	Academic	2002	4,801
Fulton Hall	257 Beacon St.	Academic & Administrative	1948	126,088
Gabelli Hall	80 Commonwealth Ave.	Student Residence	1988	69,844
Gasson Hall	259 Beacon St.	Academic & Administrative	1913	72,610
Gonzaga Hall	149 Hammond St.	Student Residence	1958	54,138
Greycliff Hall	2051 Commonwealth Ave.	Student Residence	1969	12,318
Gymnasium	400 Heath St.	Sports	2020	18,514
Haley Carriage House	47 Stone Ave.	Child Care Center	1969	5,081
Haley House	314 Hammond St.	Academic & Administrative	1969	9,294
Hardey House	855 Centre St.	Student Residence	1974	40,152

BUILDINGS RELATED TO BOSTON COLLEGE OPERATIONS

Location and Primary Use, Spring 2023 (cont.)

Name	Location	Primary Use	Date Constructed or Acquired	Gross Square Footage ¹
Harrington Athletics Village - Baseball	149 Lake St.	Sports	2018	6,364
Harrington Athletics Village - Recreation Storage	149 Lake St.	Sports	2018	479
Harrington Athletics Village - Softball	149 Lake St.	Sports	2018	4,830
Harrington Athletics Village - Support Building	149 Lake St.	Sports	2018	3,342
Heath St. Gatehouse	400 Heath St.	Residence	2020	2,219
Heffernan House & Garage	110 College Rd.	Administrative	1997	4,756
Higgins Hall	231 Beacon St.	Academic & Administrative	1966	234,722
Hopkins House	116 College Rd.	Administrative	1968	4,274
Hovey House	258 Hammond St.	Academic & Administrative	1971	11,148
Ignacio Hall	100 Commonwealth Ave.	Student Residence	1973	121,629
Information Booth	400 Heath St.	Administrative	2020	69
Joyce House	31 Lawrence Ave.	Administrative	1979	5,101
Kenny-Cottle Library	899 Centre St.	Library & Administrative	1974	52,876
Keyes North/South	891 Centre St.	Student Residence	1974	65,266
Kostka Hall	149 Hammond St.	Student Residence	1957	30,704
Law East Wing	885 Centre St.	Academic & Administrative	1999	49,109
Law Library	893 Centre St.	Library	1996	83,017
Lawrence House	122 College Rd.	Administrative	1968	4,360
Library	400 Heath St.	Library	2020	26,031
Loyola Hall	42 Tudor Rd.	Student Residence	1955	23,348
Lyons Hall	263 Beacon St.	Academic & Administrative & Dining	1951	85,237
Maloney Hall	21 St. Thomas More Rd.	Academic & Administrative	2002	154,506
Manresa House & Garage	58 College Rd.	Academic & Administrative	2010	4,176
Mary House	881 Centre St.	Academic	1974	4,265
McElroy Commons	325 Beacon St.	Dining & Administrative	1960	137,905
McGuinn Hall	275 Beacon St.	Academic & Administrative	1968	143,310
Medeiros Townhouses	60 Tudor Rd.	Student Residence	1971	22,538
Eugene F. Merkert Chemistry Center	2609 Beacon St.	Academic & Administrative	1991	116,601
Modular Apartments	100 St. Thomas More Rd.	Student Residence	1970	98,180
Murray Carriage House	292 Hammond St.	Academic	1967	2,618
Murray House	292 Hammond St.	Student Services	1967	8,490
O'Connell House	185 Hammond St.	Student Services	1938	32,156
Thomas P. O'Neill, Jr. Library	130 Commonwealth Ave.	Central Research Library	1984	206,910
Pete Frates Center	149 Lake St.	Sports	2020	31,963
Quonset Hut	877 Centre St.	Sports	1974	5,964
Rahner House	96 College Rd.	Administrative	1952	2,799
Reservoir Apartments	2000 Commonwealth Ave.	Student Residence	2008	288,433
Robsham Theater Arts Center	50 St. Thomas More Rd.	Student Services & Academic	1981	31,906
Roncalli Hall	200 Hammond St.	Student Residence	1965	40,674
Rubenstein Hall	90 Commonwealth Ave.	Student Residence	1973	123,625
Science Building	400 Heath St.	Academic	2020	7,629
Service Building	225 Beacon St.	Academic & Administrative	1948	43,226
Shaw House	372 Beacon St.	Student Residence	1962	9,218
Simboli Hall	9 Lake St.	Academic & Administrative	2004	64,845
South Village Bldgs 1-6	400 Heath St.	Student Residence	2020	45,379
Southwell Hall	38 Commonwealth Ave.	Administrative	1937	12,338
Southwest Hall	400 Heath St.	Administrative	2020	11,812
St. Clements Hall	197 & 201 Foster St.	Administrative	2004	102,716
St. Mary's Hall	140 Commonwealth Ave.	Jesuit Residence & Academic	1917	126,175
Stayer Hall	110 St. Thomas More Rd.	Student Residence	2004	104,278
Stokes Hall	307 Beacon St.	Academic & Administrative	2012	199,797
Stuart House and the James W. Smith Wing	899 Centre St.	Academic & Administrative & Dining	1974	104,861
Theater	400 Heath St.	Student Services & Academic	2020	32,769
Thomas More Apartments	2150 Commonwealth Ave.	Student Residence	2017	239,667
Trinity Chapel (Newton)	883 Centre St.	Chapel	1974	20,578
Vanderslice Hall	70 St. Thomas More Rd.	Student Residence	1993	119,492
Voute Hall	110 Commonwealth Ave.	Student Residence	1988	87,189

BUILDINGS RELATED TO BOSTON COLLEGE OPERATIONS

Location and Primary Use, Spring 2023 (cont.)

Name	Location	Primary Use	Date Constructed or Acquired	Gross Square Footage¹
Michael P. Walsh Hall	150 St. Thomas More Dr.	Student Residence & Dining	1980	205,720
Waul House	270 Hammond St.	Administrative	2000	16,406
Welch Hall	182 Hammond St.	Student Residence	1965	40,724
West Village Bldgs 1-6	400 Heath St.	Student Residence	2020	44,803
Weston Observatory	Weston, MA	Academic & Administrative	1948	19,076
Williams Hall	144 Hammond St.	Student Residence	1965	40,738
Xavier Hall	44 Tudor Rd.	Student Residence	1955	16,706
Yawkey Athletics Center	2597 Beacon St.	Sports & Administrative	2004	73,779
	3 Lake St.	Administrative	2006	19,848
	7-11 Wade St & Garage	Residence	2022	5,870
	10 Stone Ave.	Academic & Administrative	2008	6,394
	10 Wade St. & Garage	Residence	2012	4,314
	11 Chestnut Hill Rd. & Garage	Residence	2000	5,334
	14 Lane Park & Garage	Residence	2012	4,681
	14 Mayflower Rd. & Garage	Administrative	1999	5,276
	16 Wade St. & Garage	Residence	2020	5,387
	18 Lane Park & Garage	Residence	2013	2,366
	18 Quincy Rd.	Residence	2015	3,917
	18 Wade St. & Garage	Residence	2006	6,349
	19 Lawrence Ave.	Residence	2019	4,112
	19 Mayflower Rd. & Garage ²	Jesuit Residence	2004	4,442
	22 Lane Park & Garage	Residence	2022	2,642
	22 Stone Ave. & Garage	Administrative	1999	4,758
	24 Mayflower Rd. & Garage	Residence	2004	4,461
	24 Quincy Rd.	Academic	1998	4,317
	24 Wade St. & Garage	Residence	2006	5,523
	25 Lawrence Ave. & Garage	Administrative	1993	5,180
	26 Lane Park	Residence	2009	4,745
	29 Mayflower Rd. & Garage	Residence	2006	4,872
	29 Wade St. & Garage	Residence	2020	4,576
	30 Old Colony Rd. ²	Jesuit Residence	2005	5,137
	30 Quincy Rd. ²	Jesuit Residence	1999	4,534
	30 Wade St. & Garage	Residence	2006	6,862
	31 Lawrence Ave. Garage	Administrative	1996	1,985
	32 Mayflower Rd. & Garage	Residence	2002	4,833
	34 Lane Park & Garage	Residence	2012	6,183
	36 College Rd.	Administrative	1974	3,806
	36 Quincy Rd. & Garage	Residence	2017	4,845
	37 Wade St.	Residence	2015	2,970
	40 Lane Park & Garage	Residence	2012	2,919
	40 Mayflower Rd. & Garage	Residence	2021	5,287
	40 Old Colony Rd. & Garage ²	Jesuit Residence	2001	6,400
	42 St. Stephens Green	Administrative	2000	8,488
	43 St. Stephens Green	Administrative	2000	7,951
	48 Old Colony Rd. & Garage	Residence	2006	4,521
	50 College Rd. & Garage	Administrative	1996	4,303
	50 Quincy Rd. & Garage	Residence	2015	5,051
	53 Priscilla Rd. & Garage	Residence	2021	3,752
	54 Old Colony Rd. & Garage	Residence	2010	4,618
	55 Lee Rd.	Administrative	1978	7,363
	60 Old Colony Rd.	Residence	2008	3,626
	60 Priscilla Rd.	Residence	2005	3,919
	66 Commonwealth Ave.	Student Residence	1989	58,478
	66 Lee Rd.	Residence	1999	5,479
	66 Priscilla Rd. & Garage	Residence	2009	7,557
	90 St. Thomas More Rd.	Student Residence	1993	110,488

BUILDINGS RELATED TO BOSTON COLLEGE OPERATIONS

Location and Primary Use, Spring 2023 (cont.)

Name	Location	Primary Use	Date Constructed or Acquired	Gross Square Footage ¹
	117 Lake St.	Library	2007	51,846
	129 Lake St.	Administrative	2007	90,645
	130 Beacon St.	Residence	2002	9,340
	136 Beacon St. & Garage	Residence	2004	4,097
	142 Beacon St.	Administrative	1997	3,446
	156 Lake St.	Residence	2023	3,905
	188 Beacon St. & Garage	Academic	1989	5,774
	194 Beacon St. & Garage	Academic	1996	5,628
	214 Beacon St. & Garage	Residence	2015	10,180
	245 Beacon St.	Academic & Administrative	2022	159,712
	284 Foster St.	Residence	2021	11,182
	300 Hammond Pond Parkway	Administrative & Student Services	2017	59,850
	308 Heath St.	Residence	2020	3,512
	342 Beacon St. & Garage	Residence	2021	4,820
	350 Beacon St.	Residence	2001	3,329
	358 Beacon St. & Garage	Residence	2015	4,107
	825 Centre St.	Administrative & Student Services	1974	15,628
	2012 Commonwealth Ave.	Residence	2011	801
	2101 Commonwealth Ave.	Museum & Auxiliary	2004	30,050
	2125 Commonwealth Ave.	Library	2007	15,932
Total Gross Square Footage³				8,094,091

¹ Gross Square Footage (GSF) excludes all void areas such as "open to below" atrium type space.

² GSF includes property leased to the Jesuit Community of Boston College.

³ Total GSF excludes Jesuit owned property.

Note: The above statistics exclude properties leased to Boston College. Statistics include only properties owned by Boston College as of May 31, 2022.

Source: Institutional Research & Planning

BOSTON COLLEGE LAND AND BUILDINGS Spring 2023

	Building Gross Square Footage ¹	Acres ²
Chestnut Hill Campus		
Upper Campus	447,559	13
Middle Campus	2,655,040	51
Lower Campus	2,824,637	53
Total Chestnut Hill Campus	5,927,236	117
Brighton Campus	519,860	66
Newton Campus	546,301	41
Brookline Campus	354,928	50
Outlying Properties		
300 Hammond Pond Parkway	59,850	8
Brighton	382,026	4
Chestnut Hill	179,956	15
Cohasset	15,649	9
Dover	72,770	79
Weston	19,076	19
Dublin, Ireland	16,439	<1
Total Outlying Properties	745,766	133
Total Properties Owned by Boston College	8,094,091	407

¹ GSF excludes all void areas such as "open to below" atrium type space. GSF includes property leased to the Jesuit Community of Boston College. Total GSF excludes Jesuit owned property. The above statistics exclude properties leased to Boston College.

² Acreage includes all Boston College owned parcels.

Note: Statistics are as of May 31, 2023.

Source: Institutional Research & Planning (square footage) and Facilities Management (acreage and map)

CHESTNUT HILL CAMPUS Spring 2023

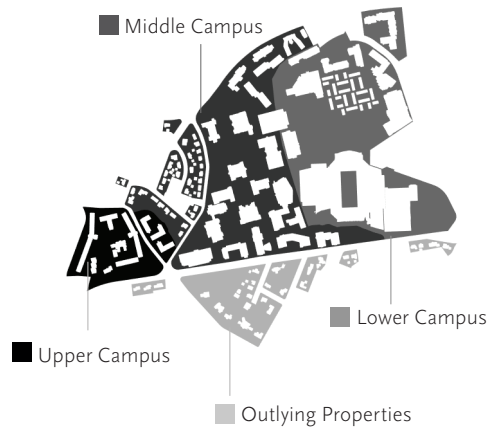

BRIGHTON CAMPUS Spring 2023

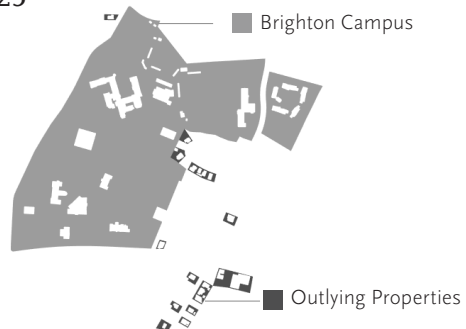

FACILITY CAPACITIES

Spring 2023

Auditoriums	Standard Seating	Event Spaces¹	Standard Seating
300 Hammond Pond Parkway 102	748	Boston Room, Corcoran Commons	30
Devlin Hall 008	300	Heights Room, Corcoran Commons	180
Devlin Hall 026	62	Newton Room, Corcoran Commons	30
Devlin Hall 101	99	Gasson Hall 100	150
Devlin Hall 110	250	McElroy Conference Room	48
Fulton Hall 511	198	McGuinn Hall 521	24
Gasson Hall 305 (Fulton Debate)	92	Stokes N203	24
Higgins 300	155	Walsh Function Room	80
McGuinn Hall 121	251	Murray Room, Yawkey Center	180
Robsham Theater Arts Center	567	2101 Commonwealth Ave. 104, Brighton Campus	24
Stokes Hall S195	88	2101 Commonwealth Ave. 105, Brighton Campus	24
245 Beacon St 107	173	2101 Commonwealth Ave. 107, Brighton Campus	32
		2101 Commonwealth Ave. 109, Brighton Campus	32
		2101 Commonwealth Ave. 111, Brighton Campus	56
		Barat House, Main/Dining Room, Newton Campus	64
Athletics		Standard Seating	
Alumni Stadium	44,500		
Main Arena, Conte Forum	9,160		
The Shea Room, Conte Forum	100		
Fish Field House	750		
Multi-Activity Court, Margot Connell Recreation Center	1,500		
Pool Viewing Area, Margot Connell Recreation Center	250		
Tennis Courts, Margot Connell Recreation Center	530		
Wood Courts, Margot Connell Recreation Center	800		
Baseball Field, Harrington Athletics Village, Brighton Campus	1,000		
Softball Field, Harrington Athletics Village, Brighton Campus	300		
Lacrosse and Soccer Field, Newton Campus	800		
Field Hockey Field, Newton Campus	300		

¹ Event Spaces seat count is based on banquet seating style (exceptions: N203/McGuinn 521).

Note: Capacities may vary based on function type to meet safety permit requirements. Record of auditoriums represents raked floor rooms with fixed seating. Case study rooms are not included. Standard seating capacity is fixed seating, not including ADA void locations.

Sources: Office of Student Services, Athletics, Margot Connell Recreation Center, Event Management, Facilities Management, Institutional Research & Planning

CLASSROOMS

Spring 2023

Building	Number of Classrooms	Number of Stations
Carney Hall	3	124
Campion Hall	12	555
Devlin Hall	9	677
Fulton Hall	21	1,208
Gasson Hall	20	877
Higgins Hall	8	473
Law East Wing	6	630
Lyons Hall	7	289
McGuinn Hall	7	401
Merkert Chemistry Center	3	246
O'Neill Library	7	233
Simboli	4	164
Stokes Hall	38	1,148
Stuart House	10	522
245 Beacon St	11	603
Total	166	8,150

Note: Statistics include only properties owned by Boston College as of May 31, 2023.
Source: Institutional Research & Planning

DINING FACILITIES

Spring 2023

Dining Hall	Location
Carney Dining Room	McElroy Commons
Eagle's Nest	McElroy Commons
CoRo Cafe & Market	McElroy Commons
Faculty Dining Room ¹	McElroy Commons
The Chocolate Bar	Stokes Hall
Hillside Cafe	Maloney Hall
Welch Dining Room	Lyons Hall
The Bean Counter	Fulton Hall Atrium
Lower Live	Corcoran Commons
The Loft @ Addie's	Corcoran Commons
The Market @ Corcoran	Corcoran Commons
Tully Family Cafe	245 Beacon Street
Stuart Dining Hall	Stuart House, Newton Campus
Legal Grounds Cafe & Market café 129	Stuart House, Newton Campus 129 Lake Street, Brighton Campus

¹ The Faculty Dining Room also operates as an event space.

Note: All facilities are on the Chestnut Hill campus unless otherwise noted.
Source: Facilities Management and Dining Services

ATHLETIC AND RECREATION**OUTDOOR FIELDS**

Spring 2023

Chestnut Hill Campus

Commander Shea Field - Athletic and Recreation Field

Chamberlin Practice Field - Athletic Field

Brighton Campus

Harrington Athletics Village - Baseball Field

Harrington Athletics Village - Softball Field

Harrington Athletics Village - Recreation Field

Newton Campus

Lacrosse and Soccer Field

Field Hockey Field

Source: Institutional Research & Planning

RESIDENCE HALL STATISTICS

By Building, Spring 2023

Residence Hall	Address	Living Units	Residents	Staff¹	Total
Chestnut Hill Campus					
Upper Campus					
Cheverus Hall	127 Hammond Street	66	132	5	137
Claver Hall	40 Tudor Road	40	80	3	83
Fenwick Hall	46 Tudor Road	97	201	8	209
Fitzpatrick Hall	137 Hammond Street	89	180	7	187
Gonzaga Hall	149 Hammond Street	98	203	7	210
Kostka Hall	149 Hammond Street	81	145	5	150
Loyola Hall	42 Tudor Road	57	109	5	114
Medeiros Townhouses	60 Tudor Road	51	99	3	102
Roncalli Hall	200 Hammond Street	81	165	4	169
Shaw Hall	372 Beacon Street	7	14	1	15
Welch Hall	182 Hammond Street	92	159	5	164
Williams Hall	144 Hammond Street	81	173	4	177
Xavier Hall	44 Tudor Road	50	99	4	103
		890	1,759	61	1,820
Lower Campus					
Gabelli Hall	80 Commonwealth Avenue	40	145	3	148
Greycliff Hall	2051 Commonwealth Avenue	30	36	1	37
Ignacio Hall	100 Commonwealth Avenue	70	372	6	378
Modulars	St. Thomas More Road	76	429	9	438
Reservoir Apartments	2000 Commonwealth Avenue	179	471	14	485
Rubenstein Hall	90 Commonwealth Avenue	68	368	6	374
Stayer Hall	110 St. Thomas More Road	48	284	5	289
Thomas More Apartments	2150 Commonwealth Avenue	90	454	9	463
Joseph & Mae Vanderslice Hall	70 St. Thomas More Road	61	403	10	413
Vouté Hall	110 Commonwealth Avenue	57	210	4	214
Michael P. Walsh Hall	150 St. Thomas More Road	141	770	16	786
66 Commonwealth Avenue	66 Commonwealth Avenue	105	214	6	220
90 St. Thomas More Road	90 St. Thomas More Road	60	363	8	371
		1,025	4,519	97	4,616
Newton Campus					
Cushing House	851 Centre Street	64	116	5	121
Duchesne East	833 Centre Street	67	118	4	122
Duchesne West	833 Centre Street	72	126	5	131
Hardey House	855 Centre Street	98	185	7	192
Keyes North	891 Centre Street	83	151	5	156
Keyes South	891 Centre Street	72	130	4	134
		456	826	30	856
Total		2,371	7,104	188	7,292

¹ Undergraduate Resident Assistants are included. Resident Directors, Graduate Resident Directors, and Resident Ministers are not included.

Note: Data as of January 30, 2023.

Source: Office of Residential Life

RESIDENCE HALL STATISTICS

By Building, Fall 2023

Residence Hall	Address	Living Units	Residents	Staff¹	Total
Chestnut Hill Campus					
Upper Campus					
Cheverus Hall	127 Hammond Street	66	129	6	135
Claver Hall	40 Tudor Road	40	81	3	84
Fenwick Hall	46 Tudor Road	97	201	8	209
Fitzpatrick Hall	137 Hammond Street	89	186	7	193
Gonzaga Hall	149 Hammond Street	98	208	7	215
Kostka Hall	149 Hammond Street	81	146	5	151
Loyola Hall	42 Tudor Road	57	109	5	114
Medeiros Townhouses	60 Tudor Road	51	98	3	101
Roncalli Hall	200 Hammond Street	81	162	4	166
Shaw Hall	372 Beacon Street	7	20	1	21
Welch Hall	182 Hammond Street	92	163	5	168
Williams Hall	144 Hammond Street	81	170	4	174
Xavier Hall	44 Tudor Road	50	100	4	104
		890	1,773	62	1,835
Lower Campus					
Gabelli Hall	80 Commonwealth Avenue	40	153	3	156
Greycliff Hall	2051 Commonwealth Avenue	30	39	2	41
Ignacio Hall	100 Commonwealth Avenue	70	384	6	390
Modulars	St. Thomas More Road	76	436	9	445
Reservoir Apartments	2000 Commonwealth Avenue	179	506	14	520
Rubenstein Hall	90 Commonwealth Avenue	68	371	6	377
Stayer Hall	110 St. Thomas More Road	48	289	5	294
Thomas More Apartments	2150 Commonwealth Avenue	90	476	11	487
Joseph & Mae Vanderslice Hall	70 St. Thomas More Road	61	413	10	423
Vouté Hall	110 Commonwealth Avenue	57	213	4	217
Michael P. Walsh Hall	150 St. Thomas More Road	141	777	16	793
66 Commonwealth Avenue	66 Commonwealth Avenue	105	224	5	229
90 St. Thomas More Road	90 St. Thomas More Road	60	369	8	377
		1,025	4,650	99	4,749
Newton Campus					
Cushing House	851 Centre Street	64	119	4	123
Duchesne East	833 Centre Street	67	126	4	130
Duchesne West	833 Centre Street	72	132	5	137
Hardey House	855 Centre Street	98	186	8	194
Keyes North	891 Centre Street	83	153	5	158
Keyes South	891 Centre Street	72	134	4	138
		456	850	30	880
Total		2,371	7,273	191	7,464

¹ Undergraduate Resident Assistants are included. Resident Directors, Graduate Resident Directors, and Resident Ministers are not included.

Note: Data as of September 14th, 2023.

Source: Office of Residential Life

FINANCE

62 | **HIGHLIGHTS OF FINANCIAL OPERATIONS**

FINANCE | Fiscal Years 2019-2023 (Dollars in Millions)

	FY2019	FY2020	FY2021	FY2022	FY2023
Operating revenues					
Tuition and fees	\$668.3	\$698.9	\$740.9	\$776.6	\$793.0
Sponsored research and other programs	57.1	57.7	68.3	73.3	73.8
Government financial aid programs	4.4	4.4	13.0	14.5	5.0
Auxiliary enterprises	179.2	156.1	160.7	196.9	205.6
Other revenues	17.7	18.3	14.4	21.2	26.6
Total operating revenues	\$926.7	\$935.4	\$997.3	\$1,082.5	\$1,104.0
Nonoperating assets used for operations	149.2	155.4	132.7	119.7	160.4
Total operating revenues and other support	\$1,075.9	\$1,090.8	\$1,130.0	\$1,202.2	\$1,264.4
Expenses					
Instruction	\$315.1	\$314.5	\$315.2	\$335.0	\$351.9
Academic support	99.8	100.0	101.0	116.5	124.3
Research	47.2	47.8	48.6	50.5	58.3
Student services	65.8	72.5	73.9	81.5	90.2
Public services	5.0	4.4	4.0	4.0	5.4
Student aid	210.5	220.9	240.2	245.6	243.8
General administration	138.9	134.2	140.0	145.5	157.0
Auxiliary enterprises	193.5	196.4	206.9	223.4	233.3
Total expenses	\$1,075.8	\$1,090.7	\$1,129.8	\$1,202.0	\$1,264.2
Excess of operating revenues over expenses	\$ 0.1	\$ 0.1	\$ 0.2	\$ 0.2	\$ 0.2

Note: Tuition and fees and Auxiliary enterprises are presented net of related student aid on the University's audited financial statements. Certain prior period amounts have been reclassified to conform to the current year presentation.
Source: Office of the Controller

TOTAL OPERATING EXPENSES

Fiscal Year 2023

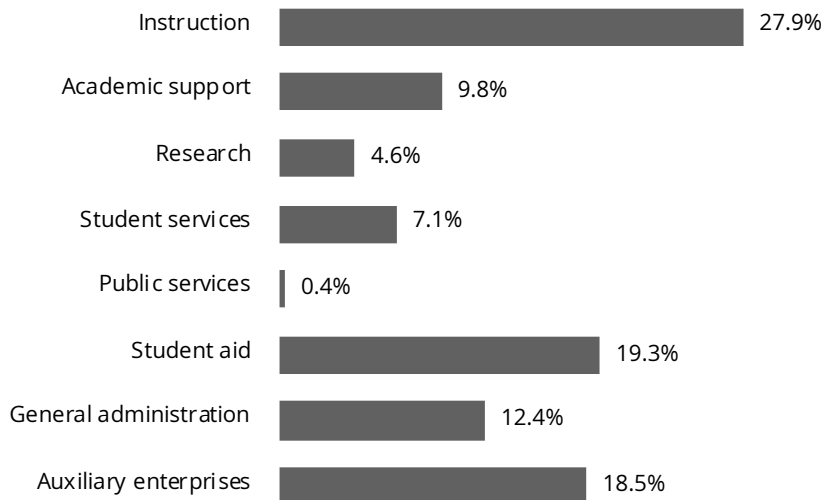

CONDENSED STATEMENT OF FINANCIAL POSITION

Fiscal Years 2019-2023 (Dollars in Millions)

	FY2019	FY2020	FY2021	FY2022	FY2023
Assets					
Investments	\$2,806.1	\$3,176.7	\$4,202.9	\$4,295.6	\$4,111.7
Trustee deposits	5.9	6.0	5.9	8.8	4.7
Receivables & other assets	243.7	243.9	264.4	319.2	315.4
Physical plant	2,772.7	2,881.6	3,164.9	3,343.0	3,484.4
Accumulated depreciation/amortization	(1,056.6)	(1,106.9)	(1,200.5)	(1,299.0)	(1,406.7)
Total assets	\$4,771.8	\$5,201.3	\$6,437.6	\$6,667.6	\$6,509.5
Liabilities					
Payables and accrued liabilities	\$273.4	\$300.3	\$299.8	\$284.9	\$294.0
U.S. Government loan advances	18.8	12.3	9.2	6.4	4.2
Bonds, notes & mortgages payable	1,061.6	1,313.9	1,279.3	1,542.1	1,505.1
Total liabilities	\$1,353.8	\$1,626.5	\$1,588.3	\$1,833.4	\$1,803.3
Net assets					
Endowment	\$2,474.1	\$2,579.5	\$3,775.6	\$3,715.4	\$3,547.2
Net investment in plant	666.6	585.0	600.6	618.6	756.6
Other	277.3	410.3	473.1	500.2	402.4
Total net assets	\$3,418.0	\$3,574.8	\$4,849.3	\$4,834.2	\$4,706.2
Total liabilities & net assets	\$4,771.8	\$5,201.3	\$6,437.6	\$6,667.6	\$6,509.5

Note: Certain prior period amounts have been reclassified to conform to the current year presentation.
Source: Office of the Controller

TOTAL ASSETS AND LIABILITIES
Fiscal Years 2019-2023 (Dollars in Millions)

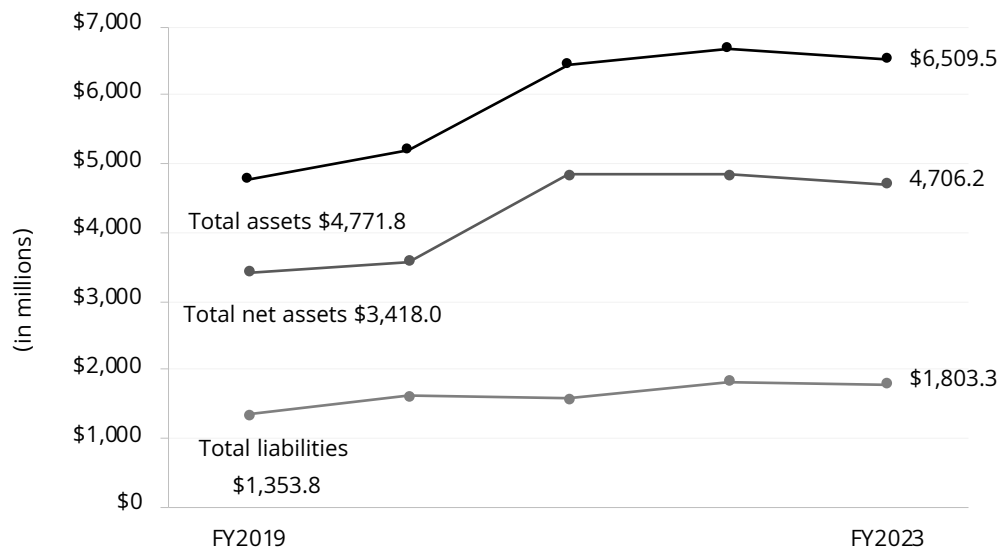

**ACADEMIC
RESOURCES &
RESEARCH
ACTIVITY**

BOSTON COLLEGE LIBRARY HOLDINGS

Fiscal Year 2023

Total Volumes	3,370,860	Total Serial Titles²	
Bapst	65,230	Paper	44,002
Burns	225,527	Electronic ³	167,925
Educational Resource Center	63,889		
Institute for Advanced Jesuit Studies	11,297	Interlibrary Loan Services	
Law	262,838	Total items received	31,017
O'Neill	2,385,621	Total items sent	19,851
Social Work	38,630		
Theology & Ministry	308,977	Instruction Sessions Taught	473
Weston Observatory	8,851		
		Total Gate Count	1,624,641
Total e-Books¹	1,392,562	Total Items Circulated⁴	94,241

¹ Includes cataloged e-Books reported in volumes.² Total paper and electronic serial titles includes journals currently purchased, as well as journals that are no longer published or purchased.³ Number of unique titles.⁴ Includes the circulation of physical items, such as books, media, and serials

Note: Institute for Advanced Jesuit Studies library is a non-lending library open by appointment only.

Source: University Librarian

EXPENDITURES FOR LIBRARY MATERIALS

By Library

	2018-2019	2019-2020	2020-2021	2021-2022	2022-2023
Burns	470,105	500,635	409,094	473,154	1,075,323
Educational Resource Center	122,943	125,919	112,092	131,863	129,603
Law	1,812,747	1,715,483	1,778,030	1,843,876	1,837,877
O'Neill ¹	11,298,574	11,356,008	11,898,703	12,730,655	12,770,543
Social Work	181,576	182,371	191,896	200,090	200,383
Theology & Ministry	176,199	164,650	181,768	188,072	179,339
Total	\$14,062,144	\$14,045,066	\$14,571,583	\$15,567,710	\$16,193,068

¹ Includes general expenditures recorded as "University Librarian".

Source: Office of the Controller

SUMMARY OF SPONSORED FUNDING ACTIONS
2022-2023

	Number	Amount		Number	Amount
Carroll School of Management			Morrissey College of Arts and Sciences (cont.)		
Center for Retirement Research	7	3,753,353	Economics	1	23,475
Lynch Leadership Academy	24	2,038,100	Engineering	2	41,343
Total Carroll School of Management	31	\$5,791,453	English	1	86,767
Connell School of Nursing			History	1	2,000
Dean, Connell School of Nursing	18	2,222,878	Mathematics	6	692,694
Total Connell School of Nursing	18	\$2,222,878	Physics	17	3,458,003
Law School			Political Science	3	80,000
Law Faculty	3	484,180	Psychology and Neuroscience	15	4,136,645
Total Law School	3	\$484,180	Sociology	4	174,787
Lynch School of Education & Human Development			Total Morrissey College of Arts and Sciences	115	\$26,684,331
Campus School	2	4,143,951	President		
Center for Catholic Education	1	224,842	Children's Center	1	150,336
Counseling, Developmental and Educational Psychology	11	1,871,232	Total President	1	\$150,336
Dean LSOE	1	967,947	Provost		
Department of Formative Education	2	1,493,596	Global Engagement	1	509,760
Education Leadership and Higher Education	4	735,539	Institute for Scientific Research	18	3,294,751
International Study Center	2	5,170,111	PMI Mentoring & Academic Achievement	2	579,699
Measurement, Evaluation, Statistics, and Assessment	1	4,850	Ricci Institute	1	35,000
Supported Employment	2	25,646	Total Provost	22	\$4,419,210
Teacher Education/Special Education, Curriculum and Instruction	8	2,135,913	School of Social Work		
Walsh Center for Thriving Children	11	3,403,928	Dean, School of Social Work	35	6,057,868
Total Lynch School of Education & Human Development	45	\$20,177,555	Global Practice	13	2,122,167
Morrissey College of Arts and Sciences			Total School of Social Work	48	\$8,180,035
Biology	32	9,373,396	School of Theology and Ministry		
Chemistry	20	5,545,331	Religious Education and Pastoral Ministry	3	622,684
Communication	1	223,271	STM Administration	1	33,627
Computer Science	7	1,072,198	Total School of Theology and Ministry	4	\$656,311
Earth and Environmental Sciences	5	1,774,421	Grand Total		
			287	\$68,766,288	

Note: During FY23, there were a total of 793 faculty of which 139 were Principal Investigators on Funding Actions.
A funding action is any type of action that obligates funds to BC, such as a new award, or continuation, amendment, or supplement to an award which may increase or decrease the amount of the existing award.
Source: Office for Sponsored Programs

SPONSORED PROJECTS

Source and Application of Funding (Dollars in Thousands)

	FY2019	FY2020	FY2021	FY2022	FY2023
Sources					
Government:					
Federal	\$33,916	\$32,077	\$44,270	\$47,448	\$41,388
State	509	645	535	750	2,032
Local	6,025	5,483	4,719	4,726	4,950
Non-Government	16,539	19,472	18,741	20,369	25,265
Total	56,989	57,677	68,265	73,293	73,635
Revenues					
Sponsored Research	\$48,360	\$49,779	\$52,286	\$55,008	\$63,171
Other Sponsored Activity	8,629	7,898	15,979	18,285	10,464
Total	56,989	57,677	68,265	73,293	73,635
Expenditures					
Direct Costs	\$45,911	\$46,344	\$56,053	\$59,916	\$58,319
F&A Costs ¹	11,078	11,333	12,212	13,377	15,316
Total	56,989	57,677	68,265	73,293	73,635

¹ Facilities and Administration costs, formerly known as indirect cost.

Note: This table excludes Student Aid. FY2021, FY2022, and FY2023 includes Federal direct funds for CARES Act - Institutional Portion, \$8.9M, \$9.4M, and \$153K respectively.

Source: Office for Sponsored Programs and Office of the Controller

EXPENDITURES BY SPONSOR TYPE

Fiscal Years 2019-2023 (Dollars in Thousands)

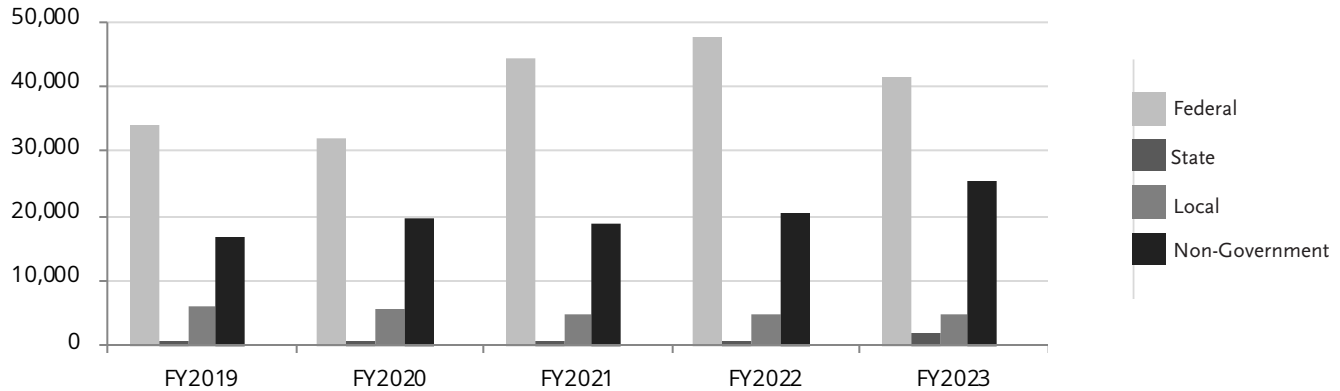

Source: Office for Sponsored Programs and Office of the Controller

ATHLETICS

INTERCOLLEGIATE SPORTS PARTICIPATION 2022-2023

Varsity Sport	Male	Female
Baseball	44	-
Basketball	16	13
Fencing	19	13
Field Hockey	-	22
Football	109	-
Golf	9	8
Ice Hockey	27	26
Lacrosse	-	34
Rowing	-	60
Sailing	13	18
Skiing	14	11
Soccer	33	28
Softball	-	23
Swimming & Diving	32	33
Tennis	12	8
Track & Field and Cross Country	27	43
Volleyball	-	19
Total	355	359
Total Participants	714	

Note: Due to impacts from the COVID-19, student-athletes that competed in the spring 2020 season were granted an additional season of competition by the NCAA. Student athletes that competed in the fall and winter seasons during 2020-2021 were also granted an additional season of competition. Furthermore, the NCAA passed certain waivers allowing certain roster/squad size limits to be increased due to these seasons of competition (e.g., football, baseball).
Source: Athletics Compliance Office

CLUB SPORTS PARTICIPATION 2022-2023

Men's Teams	# of Participants
Baseball	32
Basketball	23
Crew	43
Ice Hockey	37
Lacrosse	47
Rugby	89
Soccer	33
Squash	15
Ultimate	34
Volleyball	17
Water Polo	25

Women's Teams	# of Participants
Basketball	16
Ice Hockey	23
Lacrosse	28
Rugby	55
Soccer	25
Squash	16
Ultimate	48
Volleyball	15
Water Polo	22

Coed Teams	# of Participants
Cycling	14
Equestrian	26
Field Hockey	20
Golf	40
Running	146
Swimming	25
Synchronized Skating	20
Table Tennis	38

Note: Club Sports are organized, competitive sports in which Boston College students compete against teams from other colleges. Teams typically practice multiple times a week and the commitment ranges from a few months to the full academic year.
Source: Margot Connell Recreation Center

INTRAMURAL SPORTS PARTICIPATION 2022-2023

Fall	# of	# of Participants			Spring	# of	# of Participants		
	Teams	Male	Female	Total ¹		Teams	Male	Female	Total ¹
CoRec Competitive Volleyball	11	449	419	868	CoRec Flag Football	13	94	84	178
CoRec Recreational Volleyball	64	77	69	146	Open Flag Football	33	425	0	425
Women's Volleyball	10	0	109	109	CoRec Basketball	32	272	187	459
CoRec Softball	6	58	48	106	Open Competitive Basketball	16	184	1	185
Open Softball	20	328	2	330	Open Intermediate Basketball	20	197	3	200
CoRec Soccer	8	100	89	189	Open Recreational Basketball	28	316	1	317
Freshman League Soccer	4	78	0	78	Women's Basketball	9	0	108	108
Open Soccer	14	289	8	297	CoRec Dodgeball	14	109	90	199
Women's Soccer	4	0	72	72	Open Dodgeball	10	116	0	116
CoRec Flag Football	16	132	118	250	Open Handball	7	65	0	65
Open Flag Football	32	452	6	458	CoRec Handball	7	50	42	92
CoRec Dodgeball	12	94	82	176	Open Competitive Hockey	10	149	4	153
Open Dodgeball	8	76	3	79	CoRec Indoor Soccer	19	160	129	289
CoRec Volleyball	54	263	264	527	Open Competitive Indoor Soccer	13	171	2	173
CoRec Basketball	32	276	202	478	Open Recreation Indoor Soccer	16	200	7	207
Open Competitive Basketball	20	221	0	221	Women's Indoor Soccer	4	0	63	63
Open Intermediate Basketball	20	211	3	214	CoRec Kickball	28	231	201	432
Open Recreational Basketball	21	222	0	222	CoRec Doubles Pickleball	61	69	72	141
Women's Basketball	8	0	96	96	Women's Pickleball	25	0	59	59
CoRec Futsal	28	196	199	395	Open Doubles Pickleball	85	169	23	192
Open Futsal	31	299	24	323	CoRec Softball	4	67	59	126
Pickleball CoRec Doubles	78	86	91	177	Open Softball	6	55	0	55
Pickleball Open Doubles	72	133	46	179	CoRec Ultimate	20	177	126	303
Spikeball Weekend Tournament	28	51	4	55	CoRec Recreational Volleyball	73	434	440	874
Fall Totals	601	4,091	1,954	6,045	CoRec Competitive Volleyball	12	66	70	136
					Women's Volleyball	13	0	142	142
					Spring Spikeball	65	136	18	154
					Spring CoRec Wiffleball	9	65	38	103
					Spring Open Wiffleball	9	77	1	78
					Spring Wallyball	46	225	223	448
					Spring CoRec Tennis	12	15	13	28
					Spring Open Tennis	12	23	8	31
					Spring Totals	731	4,317	2,214	6,531
					Total Fall & Spring¹	1,332	8,408	4,168	12,576

¹ Students are counted once for each intramural sport in which they participate. Total unique participants in 2022-2023 was 4,354.
 Note: Intramural programs are sports, activities, and tournaments organized by the Campus Recreation Department for Boston College students.
 Most events are 3-6 week seasons with games once a week and with no organized practices.
 Source: Margot Connell Recreation Center

72 | ATHLETICS

MARGOT CONNELL RECREATION CENTER VISITS 2022-2023

Member Type	Total Visits	Unique Visitors
Undergraduate	475,569	8,441
Graduate	51,252	1,197
University Employee	37,983	798
Community/Affiliate	4,921	170
Visitors	567	306
Total	570,292	10,912

Source: Margot Connell Recreation Center

QUONSET HUT VISITS 2022-2023

Member Type	Total Visits	Unique Visitors
Undergraduate	5,524	582
Graduate	73	20
University Employee	30	9
Community/Affiliate	0	0
Visitors	0	0
Total	5,627	611

Note: The Quonset Hut was utilized by Varsity Athletic teams which limited Rec use. Community/Affiliate Memberships were selectively reinstated this year and include - Jesuit (St Mary's and Faber), Retiree, Summer Community, REU, ROTC, Summer Fellows, Reunion Weekend.
Source: Margot Connell Recreation Center

GROUP FITNESS CLASSES 2022-2023

Total Participants	29,594
Avg. Number of Classes Per Week	95

Types of classes offered: Abs & Core, Barre Fitness, BODYPUMP, Bootcamp, Cardio Kickboxing, Fitlates, HIIT & Strength, HIIT 45, Pilates, Pilates Sculpt, Spin & Core, Total Body Circuits, Total Body Sculpt, Total Body Step, TRX Training, Variety of Spin, Variety of Yoga, Yoga-lates, Zumba

Note: Group fitness classes were located at Margot Connell Recreational Center and outdoor court spaces if weather permitted.

Source: Margot Connell Recreation Center

GENERAL INFORMATION

2023-2024**Fall Semester**

August 28	Monday	Classes begin
September 4	Monday	Labor Day—No classes
October 6–9	Friday–Monday	Fall Break—No classes
November 22–24	Wednesday–Friday	Thanksgiving Holidays
December 11–12	Monday–Tuesday	Study days—No classes for undergraduate day students only
December 13–20	Wednesday–Wednesday	Term Examinations (no exams on Sunday)

Spring Semester

January 16	Tuesday	Classes begin
March 4–9	Monday–Saturday	Spring Break
March 28–31	Thursday–Sunday	Easter Weekend—No classes on Holy Thursday and Good Friday
April 1	Monday	Easter Monday—Classes resume at 4 p.m.
April 15	Monday	Patriot's Day—No classes
May 3–6	Friday–Monday	Study days—No classes for undergraduate day students only
May 7–14	Tuesday–Tuesday	Term Examinations (no exams on Sunday)
May 20	Monday	Commencement

2024-2025**Fall Semester**

August 26	Monday	Classes begin
September 2	Monday	Labor Day—No classes
October 14–15	Monday–Tuesday	Fall Break—No classes
November 27–29	Wednesday–Friday	Thanksgiving Holidays
December 10–11	Tuesday–Wednesday	Study days—No classes for undergraduate day students only
December 12–19	Thursday–Thursday	Term Examinations (no exams on Sunday)

Spring Semester

January 13	Monday	Classes begin
January 20	Monday	Martin Luther King, Jr. Day —No classes
March 3–8	Monday–Saturday	Spring Break
April 17–21	Thursday–Monday	Easter Weekend—No classes on Holy Thursday and Good Friday
April 21	Monday	Patriot's Day—No classes
May 2–5	Friday–Monday	Study days—No classes for undergraduate day students
May 6–13	Tuesday–Tuesday	Term Examinations (no exams on Sunday)
May 19	Monday	Commencement

PRESIDENTS OF BOSTON COLLEGE

1. John Bapst, S.J.	1863 – 1869	12. William F. Gannon, S.J.	1903 – 1907	23. W. Seavey Joyce, S.J.	1968 – 1972
2. Robert W. Brady, S.J.	1869 – 1870	13. Thomas I. Gasson, S.J.	1907 – 1914	24. J. Donald Monan, S.J.	1972 – 1996
3. Robert Fulton, S.J.	1870 – 1880	14. Charles W. Lyons, S.J.	1914 – 1919	25. William P. Leahy, S.J.	1996 –
4. Jeremiah O'Connor, S.J.	1880 – 1884	15. William Devlin, S.J.	1919 – 1925		
5. Edward V. Boursaud, S.J.	1884 – 1887	16. James H. Dolan, S.J.	1925 – 1932		
6. Thomas H. Stack, S.J.	1887	17. Louis J. Gallagher, S.J.	1932 – 1937		
7. Nicholas Russo, S.J.	1887 – 1888	18. William J. McGarry, S.J.	1937 – 1939		
8. Robert Fulton, S.J.	1888 – 1891	19. William J. Murphy, S.J.	1939 – 1945		
9. Edward I. Devitt, S.J.	1891 – 1894	20. William L. Keleher, S.J.	1945 – 1951		
10. Timothy Brosnahan, S.J.	1894 – 1898	21. Joseph R. N. Maxwell, S.J.	1951 – 1958		
11. W. G. Read Mullan, S.J.	1898 – 1903	22. Michael P. Walsh, S.J.	1958 – 1968		

Founder of
Boston College:

Rev. John McElroy, S.J.

Pastor, Immaculate
Conception Parish,
Boston 1861-1863

PRIMARY ACCREDITING AGENCIES

American Bar Association

American Psychological Association

Association to Advance Collegiate Schools of Business

Association of Theological Schools

Commission on Collegiate Nursing Education

Source: Deans' Offices

Council for the Accreditation of Educator Preparation

Council on Social Work Education

Massachusetts Police Accreditation Commission

Masters in Psychology and Counseling Accreditation Council

New England Commission of Higher Education







BOSTON COLLEGE Chestnut Hill Campus

- VISITOR PARKING
- BUS STOP
- BLUE LIGHT EMERGENCY PHONE
- WHEELCHAIR ACCESSIBLE PATH
- ACCESSIBLE ENTRANCE
- ACCESSIBLE PARKING SPACE
- ELEVATOR ACCESS



© Office of University Communications
December 2023

BOSTON COLLEGE Newton Campus

-  VISITOR PARKING
-  BUS STOP
-  BLUE LIGHT EMERGENCY PHONE
-  WHEELCHAIR ACCESSIBLE PATH
-  ACCESSIBLE ENTRANCE
-  ACCESSIBLE PARKING SPACE
-  ELEVATOR ACCESS



© Office of University Communications
June 2019

BOSTON COLLEGE Brighton Campus

- P** VISITOR PARKING
- B** BUS STOP
- ★ BLUE LIGHT EMERGENCY PHONE
- WHEELCHAIR ACCESSIBLE PATH
- S** ACCESSIBLE ENTRANCE
- PS** ACCESSIBLE PARKING SPACE
- E** ELEVATOR ACCESS

CHANDLER
POND

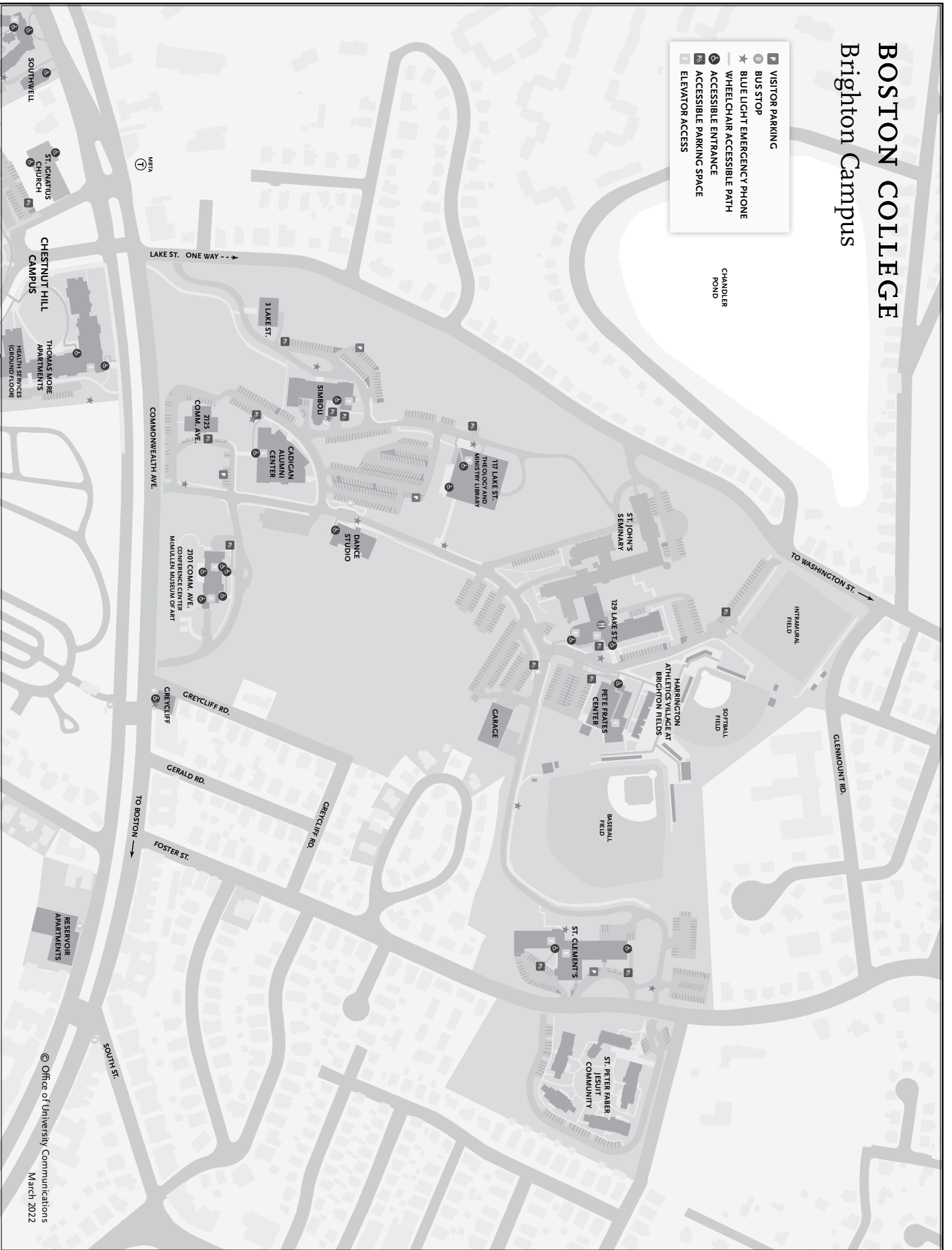

© Office of University Communications
March 2022

BOSTON COLLEGE

Brookline Campus

- P** VISITOR PARKING
- B** BUS STOP
- ★ BLUE LIGHT EMERGENCY PHONE
- ♿ WHEELCHAIR ACCESSIBLE PATH
- ♿ ACCESSIBLE ENTRANCE
- PA** ACCESSIBLE PARKING SPACE
- E** ELEVATOR ACCESS

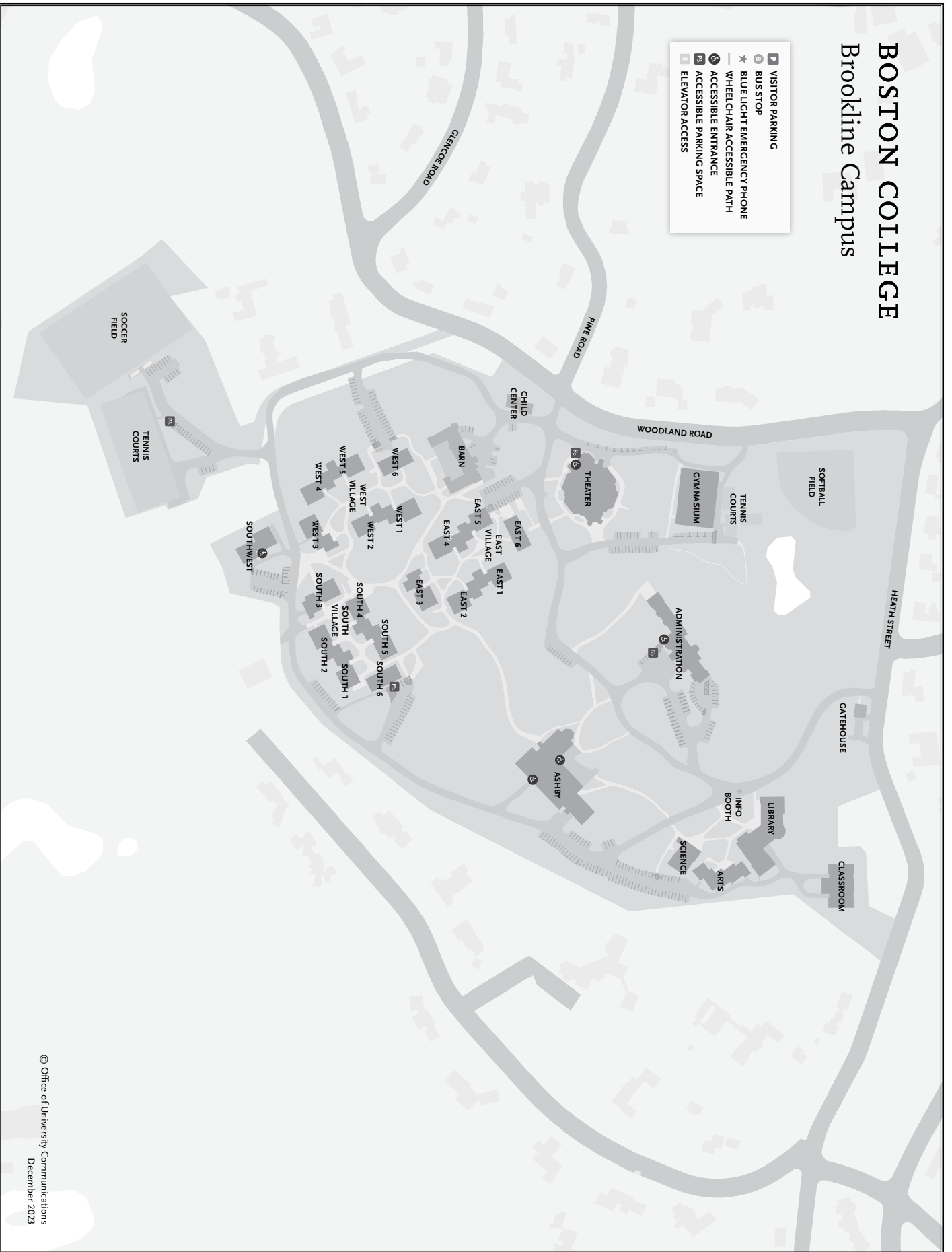

BOSTON COLLEGE

Approach Map

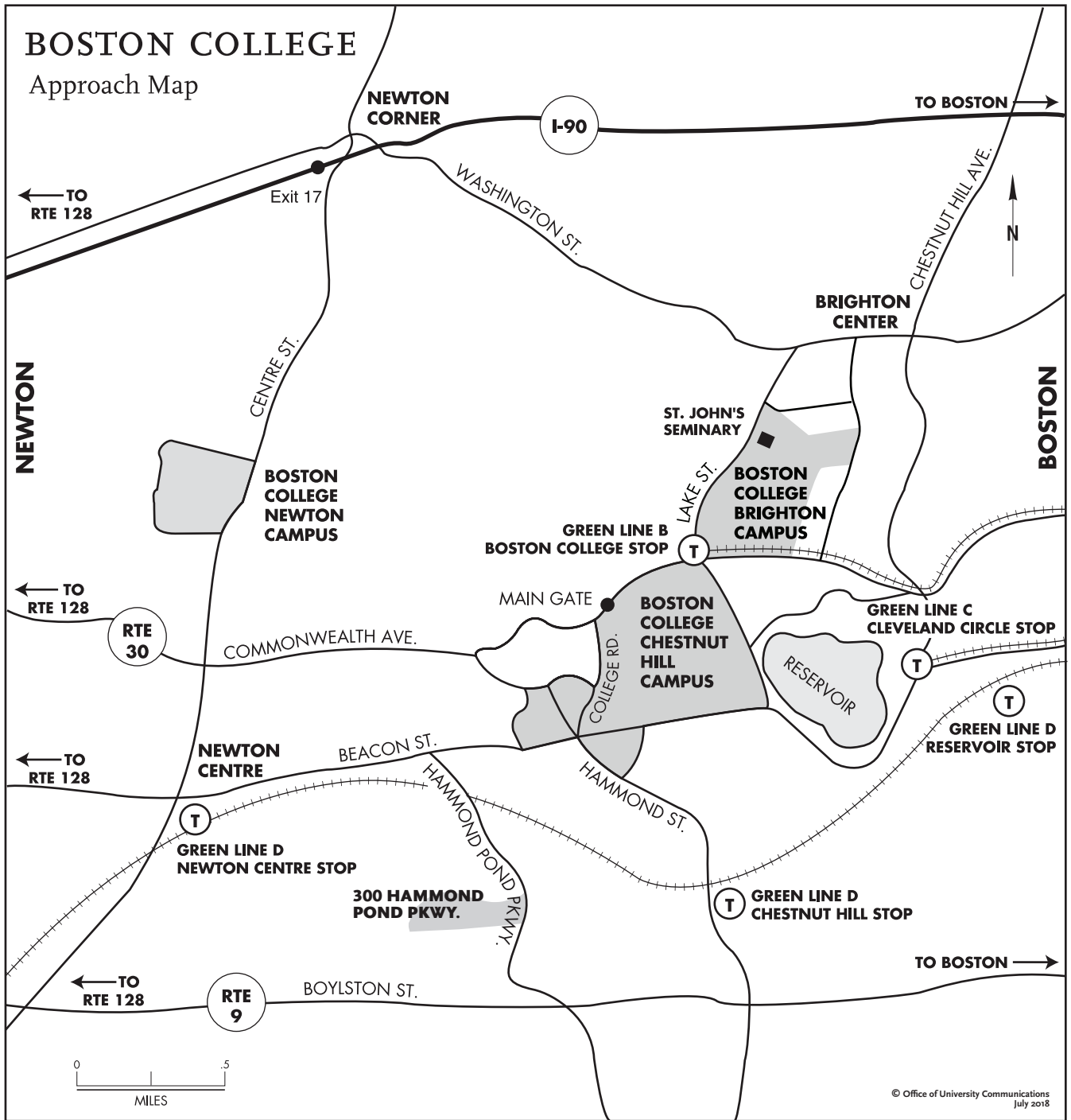

© Office of University Communications
July 2018

BOSTON COLLEGE

Weston Observatory

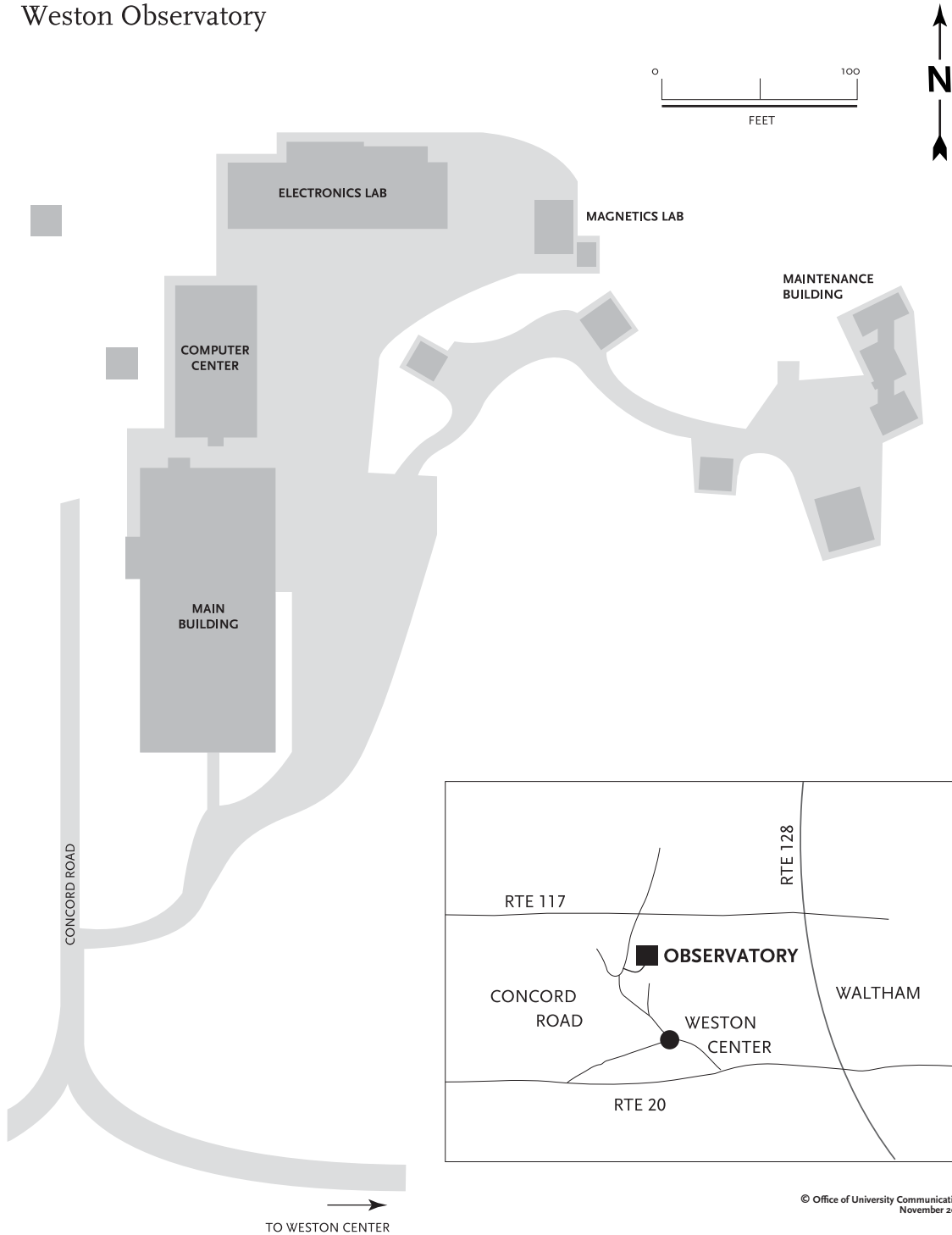

BOSTON COLLEGE
 The Connors Center
 Dover, MA

- KEY**
- VISITOR PARKING 
 - ACCESSIBLE PARKING SPACE 
 - WHEELCHAIR NEGOTIABLE PATH 
 - PATH 
 - ACCESSIBLE ENTRANCE 

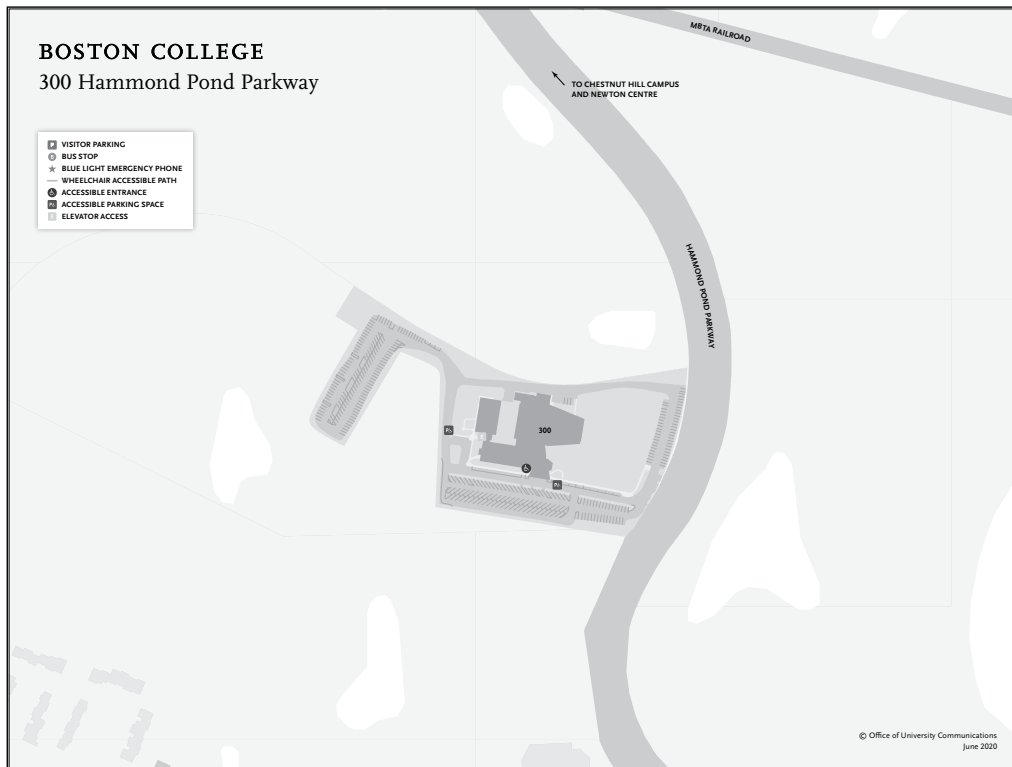
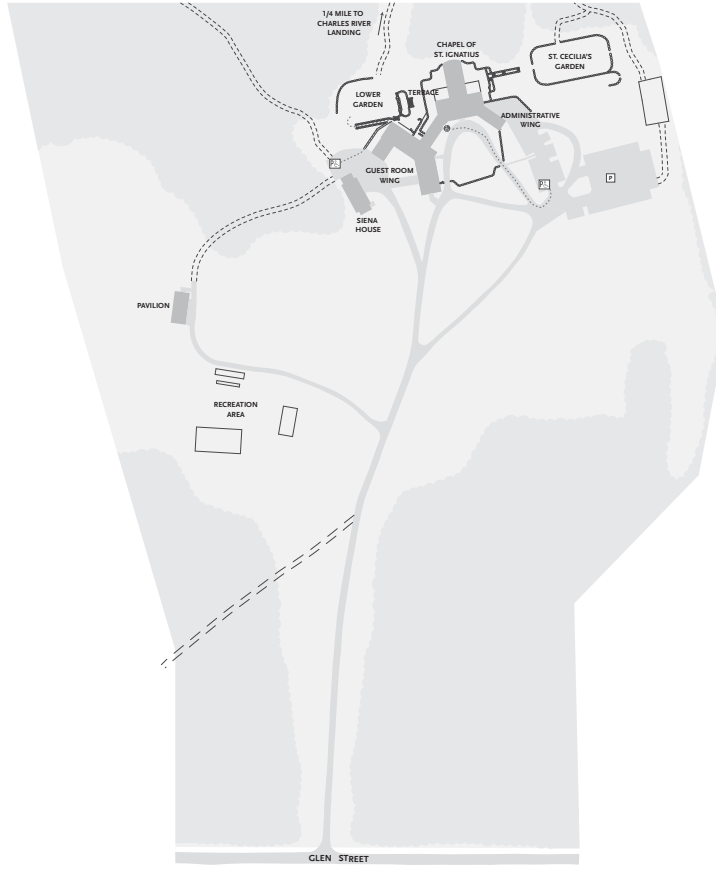

VISIT THE FACT BOOK ONLINE!

This publication as well as previous editions of the
Boston College Fact Book are available at:

bc.edu/factbook